21 SHOPPING DAYS BEFORE CHRISTMAS

THE CHRONICLE-TELEGRAM

Full Leased Wire Report Of The Associated Press

THE WEATHER
Cloudy And Somewhat Colder Tonight. Probably Light Rain Or Snow Near Lake Erie.

VOL 2. NO. 131 ELYRIA, OHIO, WEDNESDAY, DECEMBER 1, 1920 PRICE THREE CENTS

WILSON TO BE ARMENIAN MEDIATOR

League Informed President to Help Settle Difference

MORGANTHAU AND GENERAL WOOD MAY REPRESENT THE PRESIDENT—AUSTRIA ADMITTED TO LEAGUE TODAY—SPAIN AND BRAZIL WOULD HELP

WASHINGTON, December 1.—President Wilson has accepted the invitation of the council of the League of Nations to personally mediate by a designated representative between the Turkish and Armenian nationalists.

It was intimated that the course of mediation would be used rather than a course of military operations on an international scale, and that it would prove to be the broad highway to a settlement of Armenia's dire situation. The State department is known to believe that mediation, following the armistice between Turkey and Armenia will begin with omens of success.

GENEVA, Dec. 1.—President Wilson's acceptance created a great impression when it was announced today.

"Poor old Europe will feel less abandoned" was a remark made by a member of the French delegation while discussing the matter. The news give the assembly great relief, as the Armenian question had become the bugbear of the assembly.

There is much speculation as to what form the meditation of Armenia will take. A. J. Balfour, a leader of the British delegation remarked to the assembly the other day that in order to negotiate it would be necessary to offer Mustapha Kemal, chief of the Turkish nationalists, something either money or territory, and this remark is recalled in connection with Mr. Wilson's know opposition to the disposition made of some parts of the territory of Turkey by the Sevres treaty.

Prediction is made here that, in the end, the Greeks may pay the price for saving what remains of the Armenian people.

"President Wilson's action is a big step toward a solution of one of the most serious problems before the assembly" was the way Lord Robert Cecil characterized the American president's acceptance.

"That is wonderful news," he declared when the information was given him." It brings relief to all of us who are trying to find a way to help the Armenians out of the difficulty. Mr. Wilson's acceptance is commendable and worthy of the best traditions of the United States which always has been a friend of Armenia and taken the lead in alleviating her sufferings.

"The decision of President Wilson is not in any sense political, from my point of view, and cannot give encouragement to all those who wish to see the United States in the league. It is simply a natural development of an old, humanitarian policy."

Dr. Fridtjof Nansen, who had been one of the first to become interested in Armenia, and is a member of the committee considering developments in that country, was rather inclined to pessism yesterday. When he heard the news today, however, he beamed with joy.

"We have found the man," he cried, "and the rest will be easy."

A letter to President Wilson, accepting his offer to act as mediator in Armenia, was being drafted by the council of the league of nations here today. Mr. Wilson's note, which was received this morning was read to members of the council at 10:30 o'clock, and was received with marks of liveliest satisfaction.

The reply to the American president, it was stated, expresses deep appreciation of the president's acceptance. The allied high commissioners at Constantinople, it says, are being consulted as to the best way for Mr. Wilson to proceed.

The council, it is added, believes there will be no great difficulty about the presidents mediators conferring with Mustapha Kemal Pasha, the Turkish nationalist leader, who has been making war upon the Armenians.

The council of the league of nations today unanimously approved the invitation drawn up by the military commission calling on the United States to name a representative to sit on commission.

The invitation, the text of which was made public and cabled in news dispatches last night expressed the view that the general consideration of the subject of a reduction of armaments would be "greatly facilitated" if the United States government could see its way to send a representative to sit in a consultative capacity with the commission. Following the council approval of the invitation at its session today a note embodying it was dispatched to the Washington government.

Baker Refuses To Talk

WASHINGTON, Dec. 1.—Secretary Baker refused today to discuss Geneva dispatches stating that Major General Leonard A. Wood had been mentioned as a possible selection by the league of nations Armenian committee to lead the proposed campaign of the Armenians against Mustapha Kemal Pasha, the Turkish nationalist leader.

"It would be plainly improper for me to make any comment until I have received official confirmation of the press despatches", the secretary said.

Austria was unanimously voted a member of the league of nations by the commission for the admission of new states here today. It is expected the assembly of the league will ratify this action.

It was announced this afternoon that Spain and Brazil had offered to join President Wilson in his role of Armenian mediator. This offer has been embodied in the reply to Mr. Wilson framed by the council.

KIWANIS TO HEAR FORD AD MAN

Charles Brownell, of Detroit, who is closely associated with the Henry Ford interests, will address the members of the Kiwanis club at the noonday lunch at the Chamber of Commerce hall Thursday.

"Optimism" is the subject selected by him for this occasion and it is expected that a large number of luncheon guests will be present to greet the visitor who is a very interesting speaker.

MONTHLY REPORT OF POLICE CLERK

Police Clerk Grant Shrock has filed his monthly report relative to the business transacted in the mayor's court and the police department and makes the following announcement:

Fines and costs collected, $588; vendors' licenses; $23; miscellaneous collections, $3.35.

Sixteen building permits were issued during the month for structures which it is estimated will entail an outlay of over $313,000, the $225,000 school building to be erected by the Elyria board of education and the $60,000 Universal Crane company's proposed structure comprising the greater part of the sum to be invested in new buildings.

Marriage Licenses

George Tolbert, 47, Lorain, carpenter and Gegina Sander, 44, Lorain, housework.

Paul Francis Dewhurst, 24, Elyria, salesman and Mildred Ione Glew, 20, Elyria.

Sportsmen Will See Big Game Pictures

A feast is in store for the sportsmen of this community on Friday night at Rialto theatre. Maynard Murch of Cleveland, when on a big game hunting trip to Alaska two years ago, took with him a moving picture camera man and succeeded in getting seven reels of the best big game pictures ever taken on the American Continent. He appeared before the Northern Ohio Fish and Game Club in Cleveland last year and made a marked impression, Morris Ackerman stating that they were the best big game pictures that he had ever seen.

Mr. Murch will give a running description of the pictures as they are being put upon the screen and the local Fish and Game Club is bound to have another of its big successful events.

At its last open meeting when the wives of the members were present, the Rialto was packed and fully one hundred persons were using standing room.

BURNING OF DOCKS CAUSES BRITISH TO DOUBLE GUARD ABOUT THE KING

A popular picture of King George of England in his military dress, and a view of Buckingham palace.

The recent burning of the docks at Liverpool by persons believed to be in sympathy with Ireland's fight for freedom and other plots uncovered in England by Scotland Yard men, have led British authorities to place an extra guard about Buckingham palace where the royal family resides, and increase the personal guards of the king. Police are now tracking rumors of a wholesale plan of Irish sympathizers to not only destroy the palace, but to bomb the homes of British soldiers now on duty in Ireland.

BANK ROBBERS BEWARE

Auto parties entering the village of Wellington late at night had best conduct themselves in a prudent manner lest the riot squad mistake them for bank robbers and open fire on the occupants of the cars.

The village officials have purchased riot guns, which have been distributed around the business district at strategetic points and unwelcome visitors will be accorded a reception similar to the one extended by the Bedford volunteers.

CLIFF FUNERAL THURSDAY

The funeral of Al Cliff, who died in Tacoma, Washington, will be conducted from the Hearne Funeral parlors 308 Third street at 1:30 o'clock, Thursday afternoon, burial at the LaGrange cemetery.

The decedent is survived by two brothers, Sandy and Jack Cliff and one sister, Mrs. W. B. Richmond. He was a member of the Eagles and Odd Fellows lodge and the members of these fraternal organizations, together with other friends are invited to attend the funeral.

Annexation Case Still Drags

The county commissioners were in session for the seventh time today, hearing argument on the proposed annexation of six tracts of land to this city.

The usual complaints filed by those opposed to the annexation are being submitted to the commissioners, while the city solicitor is setting forth the various benefits which the city council maintains will be afforded the new residents if the property in question becomes part of Elyria.

The hearing was continued until next Wednesday, when a decision will be rendered by the commissioners.

GRAND JURY INDICTS HERBERT DU PUY

PITTSBUR, Pa., Dec. 1—A federal grand jury here today returned indictments against Hubert Du-Puy, former president and chairman of the board of directors of the Crucible Steel Company of America, and George A. Turville, former vice president and secretary-treasurer, charging them with conspiracy to defraud the United States government out of income and excess profits taxes, said to amount to several million dollars

Underlying companies of the Crucible Steel Company of America mentioned in the indictment are the Halcomb Steel company, Crcible Steel Mining & Milling company, Penn Connecting Railroad company, Crucible Steel company, Crucible Coal company, Crucible Fuel company and the Midland Improvement company.

Strange Visitor Disappears

J. P. Long, 102 Malcolm Court, could not believe his eyes when he discovered a man sitting in a swing on his porch Tuesday night, so he notified the police to determine whether or not his eyesight was failing.

Patrolman Southam flyvered to the Long home, but although there was evidence that the swing had been occupied recently, the occupant of the furniture had disappeared.

Farm Bureau Will Reorganize Along Business Lines

TO FOLLOW PLAN OF STATE FEDERATION IN MARKETING FARM PRODUCTS — LORAIN COUNTY BEING ORGANIZED—OVER 700 NEW MEMBERS

The campaign to reorganize the Lorain County Farm Bureau on the plan proposed by the Ohio Farm Bureau Federation started on Monday, Nov. 8. The State Federation sent nine bona fide farmers from neighboring counties as solicitors, who have been interviewing the individual farmers and explaining the purposes and plans which it has in view. In about 90 per cent of all interviews they have been successful in enlisting the support of the farmers for the program of the Farm Bureau.

The Farm Bureau Federation is strictly a business organization aiming to look after the interests of farmers in a business like manner. Its program lays special stress on legislation and marketing as the most important matters affecting the interests of farmers at the present time.

During the past year the State Federation has joined forces with the Ohio State Grange in employing Mr. C. A. Dyer to give his entire time to locking after legislative matters in this state. Mr. Dyer has earned the reputation of being one of the best informed men in the state on matters relating to taxation and should be especially valuable to rural interests in the coming session of the state legislative when the question of taxation is going to require much attention and much clear thinking to solve the problems of raising the revenues demanded on every hand. During the summer and fall he took an active part in the campaign for members in the General Assembly, and was successful in helping to secure a working majority in the House, of members who are disposed to be favorable to legislation needed by the farmer and a minority in the Senate which is sufficiently strong to block legislation harmful to the rural interests of the state.

Among other things which the Ohio Federation has helped to accomplish is the formation of a wool pool which has undertaken to market the wool consigned to it from all over the state, and it has all ready made some sales at a considerable advance over prices offered to individual growers.

Marketing associations for live stock are also fast being put into operation over the state and are successful in getting better prices for the local shipper in nearly all instances.

The American Farm Bureau Federation also has a legislative department with a representative in Washington, a former United States Senator, Grey Silver. Working in harmony with Mr. T. C. Atkeson the national representative of the Grange, and the other representatives of farmers organizations he should be able to present very forcibly in Congress the farmers' viewpoint on several most important matters of legislation which are to be brought up in the coming session of Congress. Among them are the Copper-Volstead bill which proposes to legalize co-operative marketing of farm products, the Nolan Bill which proposes placing an additional tax on all land values; the "Truth-in-Fabrics" Bill which would require all fabrics to be labeled so as to show the amounts of wool and shoddy they contain; also measures to strengthen the federal farm loan act, and make credits more available to farmers for raising and marketing their crops, at more reasonable rates than heretofore.

Perhaps the most ambitious undertaking in the history of farm organizations is the plan of the American Federation to devise some system for the co-operative marketing of grain, with the purpose of eliminating as far as possible the extreme fluctuations in prices which have been seen since speculation in futures has been resumed on Chicago board of Trade. President J. R. Howard of the national organization recently appointed a committee a seventeen men of wide experience and large ability to study the marketing situation with reference especially to wheat, and to devise a system whereby the wheat crop shall be marketed by warehouse associations controlled solely by farmers. If such a scheme can be worked out successfully for wheat, it is only a minor step to apply it to corn, oats and other farm products. L. J. Tabor, Master of the Ohio State Grange and other men of similar calibre and ability compose this committee, which gives large grounds for hope that some successful system can be devised.

If such an ambitious scheme can be put into operation it would seem to be a most hopeful omen of a better day soon to come for farming interests.

Consumers as well as producers are vitally interested in the development of a business system of marketing food products that will help eliminate speculation and wildly fluctuating markets. The Farmers' Marketing Committee of seventeen will use every effort to devise and perfect such a system at the earliest possible date.

"The Farm Bureau is a helping hand, not a big stick. It is one for all, and all for one. It is for co-operation, for unity, for mutuality, for service."

The campaign on the new $10 basis has been completed in 30 counties of this state and has enrolled a membership of over 42,000. Forty five states have joined the American Federation, representing over a million and a half members.

During the first week in this county the canvass was completed in Columbia, Eaton and Grafton township. LaGrange, Carlisle, Sheffield have been partially completed. During the second week of the campaign Wellington, Huntington, Brighton, Penfield, Rochester were covered. Results to date are over 700 members, with the county less than one half covered. A number of men were missed because of being away from home, but after seeing them the lists of members from each township will read almost like a directory of that township.

The following is a partial list of members from each township:

Columbia Township

Robt. L. Churchward, Carl D. Stephens, W. B. Mollison, S. D. Wright, Nelson E. Healy, Chas Chislow, W. J. Brokaw, Floyd Hawke, F. A. Hawke, S. J. Rogers, Wm. Case, Mrs. E. Mayer, J. B. Thompson, A. Barter, R. I. Churchward, L. L. Ring, Joe Keller, J. E. Jacker, W. D. Cole, W. W. Stranahan.

Names will appear in tomorrow's paper.

GOVERNORS IN SESSION HEAR TALKS

Governor Sproul Welcomes Them—Governor Cooper of South Carolina Delivers Address on State Problems

HARRISBURG, PA., Dec. 1.—New England clasped hands with the Pacific slope here today and the denizen of the frozen great lakes shore met and fraternized with the dweller of the island along the Rio Grande when two score governors and governors-elect assembled in the Pennsylvania senate chamber for the opening session of their twelfth annual conference.

Discussion of weighty questions of government, administration and the threshing out of problems of state craft and economics which await post war readjustment in every state of the union, faced the executives when they convened under the gavel of Governor William C. Sproul, of Pennsylania, in his capacity of host and temporary chairman.

Today's schedule called for a rigorous program of official discussion punctuated by entertainment at the hotel for luncheon and at the governor's home for a formal dinner in the evening.

At half past tenn the session was scheduled to begin with the addresses of welcome by Governor Sproul on behalf of Pennsylvania and Lieutenant Governor Edward E. Beldemann, speaking in the name of Harrisburg.

Centralization of authority in the federal government, and its partial loss by the states of the Union, Governor Cooper of South Carolina told the annual conference of governors today, is chiefly due to the fact that states to a considerable degree have failed in performing the services that the public demanded.

"Our states, unless they bestir themselves, will not prove indestructible," Governor Cooper said. "If we continue in the way we have been going for fifty years, there is grave danger that we shall lose one of the elements of strength in our national life, namely, its political individuality.

"I confess to you that it is difficult to say, definitely, what should be done in order to decentralize. The problem is not one to be discussed in details. It is rather a school of political thought, a philosophy of life. The first step, therefore, in effecting the ends implied by my theme is to get the decentralization thinkers out in the open and devise a line of thought and action which ultimately, will check the flow of all authority to Washington and bring back to the several states that part of it which can best be exercised by sub divisions. We are drifting toward centralization because the people will it, or at least they do not check it. We drift back the other way when the people are so minded. The problem is one of education.

Who Gets Cream in This Case?

The jury which heard the evidence in the suit involving a pasteurizer, Tuesday, decided that the plaintiff, John Horvath, was entitled to $100.

"That was on the pasteurizer end" offered the court house joker, "the separator end resulted in the attorneys abstracting the cream."

Legion to Choose New Officers

The local post of the American Legion will conduct an election of officers at the Chamber of Commence Hall tonight, after which a banquet and smoker will be held.

The doughboys are looking forward to the event with interest and a large attendance is anticipated by those in charge of the meeting.

Whirlwind Campaign Features Community Service Endeavors

TO RAISE $75,000 FOR ELYRIA INSTITUTIONS AND CHARITIES—A. G. BEAN WILL HAVE CHARGE OF CAMPAIGN

Last night plans were adopted and leaders selected for the Community Service fund campaign, for this coming year. Mr. A. G. Bean, manager of the Elyria General Phonograph Manufacturing Company, was selected as manager of the campaign, with the unanimous approval of the representatives present, and Mr. A. A. Waterman was selected as assistant.

The time was fixed for the ten days from January 12th to January 22nd, beginning on Wednesday, and closing on Saturday evening.

$75,000 is the amount that is to be raised, and by the sentiment expressed at the meeting, will be raised. A large gathering met in the Chamber of Commerce Hall last night representing all of the organizations which are interested in the Community Council, and which are beneficiaries of its fund.

President E. F. Allen moved that the fund which shall be raised shall be confined to an amount necessary to maintain the institutions, which are affiliated, for a year, in other words, raising money just for maintenance. This, it was understood was not to include any fund to apply on the debts of the institution or for additional equipment or buildings. This was thoroughly discussed by Mr. Allen, Mr. Smythe and Mr. Garford. It was brought out that there were institutions that had large building campaigns upon them and that if the total amount necessary for both maintenance and raising of the total amount of the building project should be attempted, that it would run into the sum of a quarter of a billion dollars per year.

This plan, it was emphasized, would leave the institution free to conduct any campaign it desired for its own purpose after the campaign for the Community Service fund had been finished, which was designed to guarantee the carrying on of the institution with this present overhead. In other words, it was expressed, let it be assured, that we are going to keep all of these enterprises to their present state of efficiency and they to have the privilege of appealing to the people later on their own individual account for such additions as the exigency of the case seems to require.

After much consideration, this motion was carried unanimously. Mr. Allen then moved that Mr. A. G. Bean be elected general chairman of the campaign committee, and this was unanimously carried. Mr. A. L. Garford moved that the time of the campaign be fixed from January 12 to January 22. This was also unanimously carried. Mr. E. F. Allen then moved that Mr. A. Waterman be selected as an assistant to Mr. Bean and this motion was unanimously carried. Mr. A. R. Webber then moved that all who had pledged to the chairman of the committee their hearty support in the duties that he was undertaking should rise, and the action was enthusiastic and unanimous.

Preparations will immediately be begun for this campaign and it is expected that the amount of money required for the maintenance of Elyria's institutions will be promptly and heartily subscribed.

CHOSES WRONG PLACE TO SLEEP

John Succosh, of Lorain, put quite a dent in the available liquor supply in this city, Tuesday evening, but was unable to convey the load to his home town, so he decided to spend the night in the yellow line waiting room.

He was too far gone to even tell his name when the police rounded him up on an intoxication charge, but this morning he was able to furnish the desired information, also $5 and costs.

IGNORANCE CAUSES RACE PREJUDICE

"Race prejudice is a result of race ignorance" according to Professor P. D. Sherman, of Oberlin, who delivered a very inteesting address before the Rotary Club, Tuesday noon at the Y. M. C. A., where the weekly noonday lunch was served.

Professor Sherman informed the guests that many of immigrants to this country, were not representatieve of the better class of residents and therefore Americans were too apt to judge a country by the type of countrymen encountered on our home shores.

He gave an interesting talk on the many nationalities represented in Oberlin College and as an illustration, cited how anxious the Chinese and Japanese students were to become acquainted with one another, although they did not know exactly how to introduce themselves.

ASKS LARGE SUM OF LORAIN MEN

Guy Brooks, of Lorain, has filed a suit in common pleas court to recover the sum of $50,000 from Harry Friedman, Frank Lennahan and former Police Chief, A. A. King, who was recently ousted from office by Mayor Gaul.

Brooks states that he was arrested last May, charged with burglary and larceny, but that the grand jury failed to indict him and he was discharged from custody.

He claims he served three days in jail, lost his job, spent $200 in securing consel and $100 in obtaining bail and that this together with the damage inflicted on his reputation is reasonably worth the amount the defendants are requested to pay him.

TOLEDO BROKERS BUY BONDS

Stacey and Braun, Toledo brokers, has purchased $142,000 worth of deficiency bonds issued by this city, for which the firm paid a premium of $121.71.

WOULD CUT DOWN SOUTHERN DELEGATES

NEW YORK, Dec. 1—The National Association for the Advancement of Colored People today announced that it has asked to be represented at the hearings on congressional reapportionment to be held in Washington soon.

James Weldon Johnson, secretary of the association, said he would urge reduction of the number of representatives in southern states where the number was based on a voting population including "disfranchised negroes."

Police Find Bicycle

The owner of the bicycle found in the rear of the Superior Electric Company's place of business, may recover the wheel by visiting police headquarters.

Davies Hearing Set For December 10th

Walter Davies, South Lorain banker, who was convicted in the common pleas court on a charge of having embezzled some $758,000, has been granted ten days by the supreme court of Ohio, in which to file a brief.

Prosecuting Attorney G. B. Findley was ready to depart for Columbus to appear before that tribunal today when the case appealed by him from the court of appeals was to have been heard.

The hering before the supreme court will not be conducted until Dec. 10, at which time the court will be requested to overrule the court of appeals which granted Davies a new trial.

Newspaper ARCHIVE.com

ONLY A NOVICE AS SWIMMER, BUT SHE SWIMS EIGHT HOURS AND FIVE MINUTES

Mrs. R. Fogelman taking cup of hot chicken broth during her swim.

Mrs. R. Fogelman of Balboa, Canal Zone, learned to swim only four months ago. The other day she set a record for that section of the country at least by swimming without stopping for eight hours and five minutes. She used the English side-arm stroke.

SUCCESSFUL SEASON FOR ELYRIA PROFESSIONALS

The Elyria Professional football team has just closed a most successful season in so far as a perfect record is concerned.

We have had a 100 per cent team in a 100 per cent city. The team went through the entire season without a single tally being registered against it by its opponents which is a record for professional and semi-professional football in the state for the season of 1920, and something that has never heretofore occurred with a team representing Elyria.

The following games were played:

Oct. 2—Elyria Pros. 41, Lisbon 0

Oct. 10—Elyria Pros 0, Lorain 0

Oct. 17—Elyria Pros. 3, Lorain 0

Oct. 24—Elyria Pros. 21, Toledo 0

Oct. 31—Elyria Pros. 7, Lorain 0

Nov. 14—Elyria Pros. 13, Akron Goodyears 0

Nov. 25—Elyria Pros. 0, Columbus Panhandles 0

Nov. 28—All Elyria 7, All Lorain 0.

The Elyria team totaled 92 points to their opponents' nothing

Geo. Tulk, playing guard with the Elyria team, went through the whole season playing every minute of every game. Ralph Nichols, playing with the team the last part of the season, gained most ground.

Attorney West, playing at left end for the team, played a most consistent game throughout the season and started in taking out interference.

Evans, playing at right guard was the iron man on the defense, and Evans registered the touchdown which won the All-Elyria, All Lorain game.

Johnny Meyers, alternating at guard and tackle, was with the team the entire season and showed up well in the line.

Dale White in the back field proved to be the same old plunging and slashing Dale and with the support afforded him this season, which was sadly lacking last year, he was able to show 100 per cent football.

Harold Wright, an ex-Syracuse man, showed well, alternating at quarter and half back.

Jack Ambrose, with the team early in the season, showed up well on the offense.

Harry Forbes, also with the team early in the season, playing at end, proved a great ground gainer via the forward pass route.

Haley, formerly of the Canton Bulldogs and this year coach of Cuyahoga Falls high school, playing at ful and quarter for the team, starred in end running, making 70 yards in one game against Lorain. Haley plans to take up his residence here and will be available for the team next season.

Bryant, All-American quarter back in 1916 and former Penn State star, showed well in his position and starred in carrying the ball for some good gains.

Chet Peuberthy, playing with the team for the last two games of the season at center, showed up wonderfully well and was on the ball practically all of the time. Penberthy will get in shape to play end for the team next season

Crisp, playing at left tackle, played a wonderful defensive game.

Waldsmith at center, with his past football experience proved a valuable man to the team.

Fenters playing at end, played a fast game and gained much ground as the receiver of forward passes.

Gordon of Kenyon college, playing at right tackle. Long and rangy, Gordon handled his position perfectly.

Attorney Bowser, with the Cleveland Trust, playing in the backfield, showed that he knew football. His experience was obtained at Indiana State.

Pete Cameron played two games with the team and showed up well

Al McRoberts of State, playing with the team the last game, carried the ball for some good gains.

Don Savage officiated at all game sin great form and showed that he well knew the game.

The team has received most favorble comments from all sport writers and newspapers of the state and plans are now under way to include the team with the big "8" of Ohio next year.

There will be a meeting called in Columbus shortly after the holidays to formulate a league and put professional football on a business basis for the season of 1921. Teams to have representatives at this meeting are: Cincinnati Colts, Dayton Triangles, Columbus Panhandles, Canton Bulldogs, Akron Indians, Massillon plans a pro team for next year and will be represented Cleveland Indians and Elyria Professionals

Players will be classified and the business of the league will be conducted along the lines of professional baseball.

The plans for the next year include games at home with Akron Mutes and Lorain, games away will be with teams in the league. While the attendance this year has been away below expectations the fans of this locality will be assured of good football next season as those who witnessed this season's games saw.

The management also plans a game early in the season with the Ft. Wayne Friars to avenge the 84-0 defeat handed the Andwur team in 1919.

KEEP LOOKING YOUNG

It's Easy—If You Know Dr. Edwards' Olive Tablets

The secret of keeping young is to feel young—to do this you must watch your liver and bowels—there's no need of having a sallow complexion—dark rings under your eyes—pimples—a bilious look in your face—dull eyes with no sparkle. Your doctor will tell you ninety per cent of all sickness comes from inactive bowels and liver.

Dr. Edwards, a well-known physician in Ohio, perfected a vegetable compound mixed will olive oil to act on the liver and bowels, which he gave to his patients for years.

Dr. Edwards' Olive Tablets, the substitute for calomel, are gentle in their action yet always effective. They bring about that natural buoyancy which all should enjoy by toning up the liver and clearing the system of impurities.

Dr. Edwards' Olive Tablets are known by their olive color. 15c and 30c.

BARBERS AND TIGERS PLAY TIE GAME

The Sacks Barbers played a scoreless game with the fast Western Tigers at Western Heights Sunday. The Barbers out played the Tigers in every quarter of the game.

In the third quarter the Barbers plowed down the field, but lost the ball on a fumble. The Tigers completed several passes, but lacked the punch to put the ball over the line. The Barbers lost to the Tigers, Nov. 21st owing to the fact that five of their regular players were out of the game.

There is much said about the superiority of the two teams.

The Barbers would like to play off the tie with the Tigers on a neutral field.

The stars of the game were Malik and Gordon for the Tigers. Gordon attempted to drop-kick goal twice but failed by narrow margins.

Breckley, Guthman, Swiers and Goodwin, played a bang up game for the Barbers.

Malik	L. E.	Powell
Laskey	L. T.	Swiers
Ballog	L. G.	Withacre
Schemo	C.	Stacy
Rerhtie	R. G.	Walkden
Joe Kolopas	R. T.	Goodwin
Fathe	R. E.	O'Brien
Strinkea	Q.	Botomer
Schnable	R. H.	Breckley
John Kolopas	L. H.	Bowles
Gordon	F.	Guthman

MOOSE WIN CLOSE GAME

The Mose and Gala bowling alleys stacked up against each other at the Gala alleys last night and the result was so close that the last man had to bowl before it was determined who would win. Some classy bowling was indulged in and the contest was witnessed by a good sized audience. The Moose won out by seven pins.

Moose			
Baum	181	181	189—551
Peters	212	191	181—584
Hebebrand	102	200	167—469
Otten	183	172	157—512
Worth'n'ton	205	204	171—580
Total	983	948	865—2796
Galas			
Adams	186	200	204—590
Tite	211	161	189—561
Heimbach	150	207	219—576
Evans	193	170	168—531
Miller	175	189	167—526
Totals	916	927	167—2789

WILL RETURN BODIES TO ENGLAND

LONDON, Dec. 1—It was announced last night that the bodies of the 15 auxiliary police recruits who were killed near Kilmichael, county Cork, Ireland, on Sunday evening, will be brought to England from Cork probably late this week.

Buildings housing Sinn Fein organizations in this city and its suburbs were raided by Scotland Yard detectives yesterday, and it is declared a large quantity of documents were seized. No arrests, so far as known were made.

SUGGESTS RESUMPTION MEXICAN RELATIONS

WASHINGTON, oc. 1.—The way to resumption of full diplomatic relations between the United States and Mexico apparently was cleared today with a proposal from Secretary Colby for the appointment of commissioners by the two governments to draw up a treaty basis.

Embodied in a letter to Robert S. Pesquiera, Mexican confidential agent in Washington, Secretary Colby's proposal declaring the complete understanding reached between himself and M. Pesquiera in their recent conversation now remained only to be given treaty form, was taken to Mexico City by M. Pesquiera when he left here last week to attend the inauguration of President Obregon. This was disclosed when the secretary's letter was made public here last night.

Declaring his conversations with M. Pesquiera had left no "reasonable doubt of the high and enlightened purposes that actuate the present government of Mexico." Secretary Colby also asserted that the expressions contained in M. Pesquiera's recent letter urging recognition by the United States "should allay the fears of those who have acquired land titles" in Mexico.

Amherst

AMHERST, Dec. 1—The Married People's club of Amherst will give their regular Wednesday evening dance at the Redington hall this evening. Krugman's orchestra will furnish the music.

Jacob Rosencrans is ill at his home on the West Side.

Norman Baus of Cleveland avenue is ill from scarlet fever.

Born, to Mr. and Mrs. David Baumhardt of South Amherst, a son.

The Philathea club of St. Peter's Evangelical church will meet at the home of Mrs. Henry Kane, 541 Franklin avenue, Thursday evening. This will be the last meeting before the handkerchief sale, Dec. 11.

Rev. J. C. Melchtre who has been the guest of Miss Hulda Egli for a few days, returned to his home in Fostoria this morning.

Mrs. . C. Wedekan of Cleveland is the guest of Mrs. Robert Blum of Spring street for a week.

Mrs. Geo. Lynn, who has undergone operative treatment at the Amherst hospital returned to her home last Tuesday evening.

Mrs. Paul Springer of Oberlin R .D. 1, was operated on at the Amherst hospital this morning.

Three cases of scarlet fever in Amherst at present.

Three nurses have been added to the staff at the Amherst hospital. They are Miss Giberson of Elyria, Miss Winston and Miss Hart of Lorain.

Mrs. Mettie Norton returned to her home on Spring street last evening, after a three days' visit in New London.

Mrs. V. Gerlach and daughter Martha spent the day in Elyria.

Mrs. Koepke, who has been very ill at her home on Jackson street, is improving.

"Only One Thing Breaks My Cold"

"That's Dr. King's New Discovery, for Fifty Years a Cold-Breaker"

TIME-TRIED for fifty years and never more popular than today. Nothing but the relief it gives from stubborn old colds, and on-rushing new ones, grippe and throat-torturing coughs could have made Dr. King's New Discovery the standard remedy it is today. No harmful drugs.

Always reliable, and good for the whole family. Has a convincing, healing taste with all its good medicinal qualities. At all druggists, 60 cents, $1.20 a bottle.

For colds and coughs
Dr. King's New Discovery

The Results of Constipation are sick headaches, biliousness, sallow skin, waste matter in the intestinal system. Correct this health-undermining condition by taking Dr. King's Pills. Feel good every day. Keep the system clean and virile. Same old price, 25 cents. All druggists.

Prompt! Won't Gripe
Dr. King's Pills

BAY VILLAGE

BAY VILLAGE, Dec. 1—Mrs. Florence Strimple and daughter have gone to Florida to spend the winter. Mr. Strimple will join them later.

Calvin Osborn, Carl Gieger and C. I. Aldrich went to Vermilion on a hunting trip and returned after three gads with thirteen rabbits. Mr. Aldrich was ill three days after his return.

Mrs. Drance and Mrs. Sights returned from Canton, having spent ten days with relatives.

Geo. Williams of Center Ridge has been confined to the house several days, a splinter having penetrated his eye.

Leonard Williams has not heard anything about his auto which was stolen from the barn two weeks ago.

Mr. and Mrs. Clifton Aldrich attended the Grange meeting at Olmsted last Saturday.

Mr. Tompson of Lorain is working for Clifton Aldrich this week

Mrs. Marie Heinz of Lakewood and Mrs. Augusta Heinz of Eagle Cliff spent on afternoon with Wm. Aldrich.

Mrs. R. C. Schaeffer and Mrs. M. D. Schaeffer visited relatives in Lorain today.

Mrs. Robert Mills was a Lorain visitor yesterday.

The Mothers' Circle will meet at the home of Mrs. W. Michael on Friday afternoon.

Orders Notes Recounted

COLUMBUS, Dec. 1.—Secretary of state orders ballots in 10 disputed counties held preparatory to a recount of prohibition votes following charges made by dry party leaders.

Wilson To Mediate

WASHINGTON, Dec. 1.—President Wilson agrees to act in effort to bring end to hostilities being waged against Armenia.

To Organize Office Help

ST. LOUIS, MO., Dec. 1.—American federation of labor will start nation-wide move to organize office help.

Boats Tie Up

CLEVELAND, Dec. 1.—Lake passenger season between Cleveland and Detroit closed.

Mexico May Join League

MEXICO CITY, Dec. 1.—Mexico will not ask admission to league of nations, Obregon declares, but invitation to join would be given consideration.

Thousands Thank Dr. Leonhardt

who discovered Hem-Roid, the common-sense Pile remedy. No cutting—no greasy salves—but a harmless tablet that gives quick, safe and lasting relief. Money back if it fails, says C. W. Phillips.

Shoes For Men

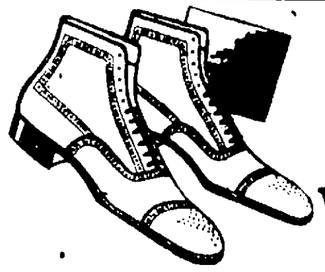

Shoes For Women

Basement Dept. Basement Dept.

$5 *For men we offer black and brown English or Blucher styles; all sizes, Goodyear welts. These shoes were made to sell at $8.00.* $5

Wor women we have some of the greatest values at $5.00, we have ever offered in novelty boots. Black kid boots, brown kid and calf boots; oxfords in brown and black. The most of these shoes were made to sell at $8.00 and $10.00. High and low heels. All sizes—now $5.00.

CHRISTMAS SLIPPERS

We now have on display the greatest assortment of Holiday Slippers ever shown in Elyria for men, women and children; all colors, all styles, all leathers that the especially priced for the early buyer.

THE LEADER SHOE CO.

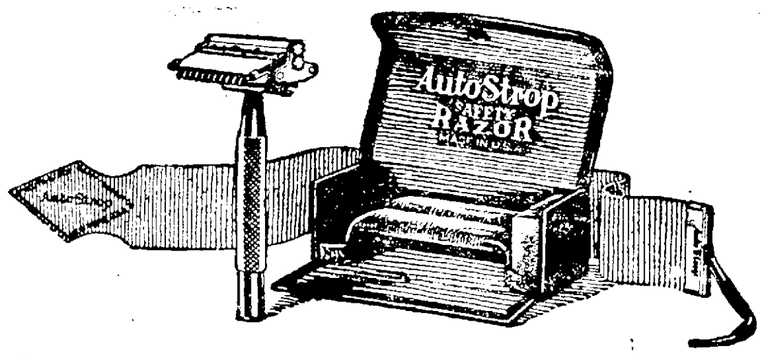

The most convenient, efficient razor outfit—

A safety razor and stropping device combined in one

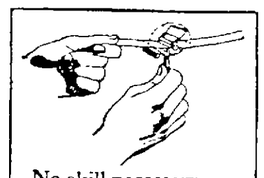

No skill necessary

To renew the fine keen edge of the AutoStrop Razor blade, just slip the strop through the razor head and pass the razor back and forth. You don't have to take the razor apart nor even remove the blade.

Like the leaf of a book

The AutoStrop Razor blade opens for cleaning like the leaf of a book. To clean, simply rinse and dry. Nothing to unscrew—nothing to take apart and reassemble. The same lever that releases the blade adjusts it for close or medium shaving.

EVERY man knows that a *stropped* razor blade gives a quicker, a cleaner, a *more comfortable* shave.

Because of its unique, patented design, the AutoStrop Razor can be stropped without *removing the blade*. Just slip the strop through the razor head, and give the razor a dozen quick passes over the strop. In 10 seconds you have a "new," sharp shaving-edge! 500 cool, comfortable shaves are *guaranteed* from each dozen blades.

Get an AutoStrop Razor today and enjoy the comfort and convenience of a safety razor and stropping device combined in one. Ask your dealer about the AutoStrop Razor trial plan.

Auto-Strop Razor

—sharpens itself

Saves constant blade expense

On razors [illegible] manufactured by us we shall apply the trade mark "Valet" in addition to the trade mark "AutoStrop" as an additional indication that they are the genuine products of the AutoStrop Safety Razor Co., New York.

"I smiled—
and he shot me"

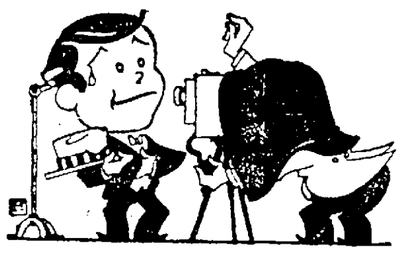

AFTER MONTHS and months,
MY WIFE persuaded me.
TO HAVE it done.
SO I went around.
TO THE photographer.
AND GOT mugged.
WHEN THE pictures came.
I SHOWED them to a gang
OF AMATEUR art critics.
AND PROFESSIONAL crabs,
DISGUISED AS friends.
WHO FAVORED me.
WITH SUCH remarks as.
"DOESN'T HE look natural?"
"HAS IT got a tail?"
"A GREAT resemblance."
AND THAT last one.
MADE ME sore.
SO WHEN friend wife,
ADDED HER howl,
I TRIED again.
THIS TIME they were great.
FOR HERE'S what happened.
THE PHOTOGRAPHER said.
"LOOK THIS way, please."
AND HELD up something.
AS HE pushed the button.
AND NO one could help.
BUT LOOK pleasant.
FOR WHAT he held up.
WAS A nice full pack.
OF THE cigarettes,
THAT SATISFY.

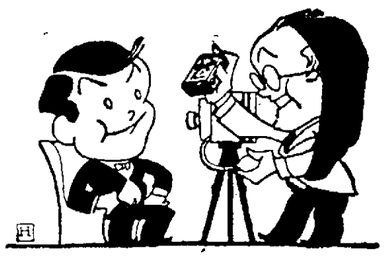

In packages of 20 protected by special moisture-proof wrapper. Also in round AIR-TIGHT tins of 50.

LIGHT up a Chesterfield and sense the goodness of those fine Turkish and Domestic tobaccos in that wonderful Chesterfield blend. Taste that flavor! Sniff that aroma! You'll register "They Satisfy." You can't help it.

They Satisfy Chesterfield CIGARETTES

Liggett & Myers Tobacco Co.

CHRONICLE "WANT ADS" FULL OF "PEP"

GET YOUR ADS IN EARLY.

SMALL COST—BIG RETURNS—BE CONVINCED—PHONE 2316

GET YOUR ADS IN EARLY.

LOCAL CLASSIFIED RATES—EFFECTIVE JULY 1, 1920.

All Classified Advertising, except Situations Wanted, Lost and Found, and Real Estate, when paid in advance. One insertion, per line 8c; three consecutive insertions, per line 7½c; six consecutive insertions, per line 7c; charged, per line 10c; Situations Wanted, Lost and Found, cash in advance, per line 6c; charged, per line 8c; Real Estate, buy and sell cash in advance, one insertion, per line 10c; three consecutive insertions, per line 9½c; six consecutive insertions, per line 9c; charged, per line 12c; Death and Lodge Notices, Cards of Thanks, In Memoriam, Announcements, etc., when run in the Classified column, six lines or less per insertion 75c; additional lines, per line 10c. We will not be responsible for any cancellations of advertisements taken over the telephone or for more than one incorrect insertion of any advertisement. Credit is extended to our customers for accommodation only; to assure credit, bills must be paid promptly.

Lodge Notices

Elyria Tent, No. 3 Maccabees will hold their annual election of officers Wednesday evening, December 1st. All Sir Knights are urgently requested to be present.
H. E. AGATE, R. K.

DAUGHTERS OF ISABELLA—Election of officers, Thursday evening, Dec. 2. Initiation, Sunday, Dec. 5.

ATTENTION SONS OF VETERANS—Annual election of Officers, Friday evening, Dec. 3. Lunch. All members are requested to be present.
J. H. THOMPSON, Com.

There will be a special Conclave of Elyria Commandery No. 60 K. T., Thursday evening, Dec. 2nd, at 7:30 o'clock, for work in the order of Red Cross. Lunch will be served after the work.
CHAS. H. SAVAGE, Em. Com.
EARL W. PLOCHER, Recorder

Lost, Found, Rewards

LOST—Pocketbook on East Side containing receipt from Business College. Finder call 9953. Reward.

LOST—Shell rim glasses on Grafton car. Return to Chronicle-Telegram. Reward.

LOST—Bunch of keys Monday night. Finder call 5622. Reward.

LOST—Beagle hound, white with black and brown spots. Black spot on left side, phone 37464. Reward.

Business Personals

WANTED—Partner in growing business. Small capital required. Address, Box P-21, Chronicle-Telegram.

You still have time to have the Holland Furnace put in your home before Christmas. Phone 2946 for free estimate.

PLEASE don't throw away your old shoes. I can save them and make them look like new. Expert Shoe Repair Shop, 113 West Ave. Next to Jackson Hotel.

NEW SHOE REPAIR SHOP—Opens Tuesday, Nov 30, at 103 Lodi street. Best work done at lowest prices. ANGELLO SPANALLO, Prop.

The General Pattern Co.
Patterns and models. Buckeye St. Dial 2798 evenings 5144.

Contractors

WE MOVE ASHES, do public hauling, job or contract. Chas. H. Lee. Phone 37491.

Wall Paper—Painting
W. P. Sambles brought to your home. First class work guaranteed. E. A. Lewis. Phone 9231.

Household Goods

FOR SALE—Base burner. Inquire 308 Middle Ave.

WANTED—To rent player piano for winter, phone 8173.

Miscellaneous

FOR SALE—Household goods, also fruit and jelly. Mrs. E. G. Bishop, R. F. D. 4, Lewis Land road.

FOR SALE—Elm and oak, 18 inch wood. Phone 30953.

FOR SALE—Bed room suite, single bed, dresser and table. Black oak, $40.00. Phone 7441.

FOR SALE—Rhertson Thomas Indicator, for steam or gas engine with reducing motion, extra springs, slightly used. Inquire 236 E. H. Blvd.

FOR SALE—2 winter coats, fur trimmed. Bargains. Phone 5878.

FOR SALE—20 good sheep, 2 good Jersey cows, high grade Holstein heifers, one pure bred Holstein bull, 7 mo. old, his dam milks over 70 lbs. per day.
ANGERSBACH BROS.
Birmingham Phone No. 114
Amherst, O., R. D. No. 3

FOR SALE—Lady's desk, oak, good style, $6.50. Phone 7441.

FOR SALE—One desk and chair, phone 2589 Elyria Optical Co.

FOR SALE—The machinery and welding outfit formerly owned by The Elyria Welding Co., on North St., near Loop. Suitable for general repair and welding shop. Must be sold at once. Inquire J. E. Murbach, receiver Elyria Welding Co.

FOR SALE—Dark green coat with fur collar. Call 5784.

FOR SALE—White enamel baby bed on wheels. Phone 38614.

FOR SALE—Sewing machine, Wheeler & Wilson, 6 drawer rotary. All attachments. Same as new. $15.00. Phone 2401.

FOR SALE—One ironing machine $50.00. The Elyria Belting & Machinery Co.

FOR SALE—1 hot blast Florence heater used 2 weeks, $40.00; 1 round Oak heater in good condition $8.00; one-man saw, new $3.00; 1 enamel sink, $6.00; several bushels of Rambo apples $1.00 per bushel. Phone 35512.

FOR SALE—Electric motors, drill presses, grinders, buffers, saw mandrels, chain hoists, vises, etc. The Elyria Belting & Machinery Co.

FOR SALE—Baggage—1 black leather suit case, $3.50; 1 black leather over-night bag, $2.00; 1 straw suit case $1.00. All good condition. Phone 431.

FOR SALE—Medium sized dress suit, made by Mooney Bros. Good condition, $15.00. Two silk hats, size 7, $1.00 a piece. Address Box P-20, Chronicle-Telegram.

FOR SALE—Mans' good black overcoat, size 40. Cheap at $15.00. Phone 8404, 121 Hillsdale Ct.

FOR SALE—Seasoned hardwood at reasonable price. Phone 30122.

FOR SALE—Wood, phone 2867. Walton Ice Co., Bell 237-R.

FOR SALE—Special sale on overcoats and suits at Reduced Prices. Royal Clothing Store, 693 Broad St., open evenings.

FOR SALE—Ladies' Winter coat, size 40. Price $5.00. Also another ladies' coat size 38. Call 322 Lodi St.

FOR SALE—3 piece dining room set, table, buffet, china closet, 6 genuine leather seat chairs, also 30 rolls 88 note player piano, music good as new. Cheap for cash, phone 6223 or 2845.

FOR SALE—Toy aeroplanes, guaranteed to fly. Phone 35971.

MEAT MARKET
For further information, phone 2859.

XMAS GIFTS
FOR SALE—Special hand-made christmas gifts and novelties, from the Hawaiian Islands, Mrs. Sidney Birdseye and Mrs. M. E. Dyke, 21 N. Main St., second floor, Oberlin, Ohio.

Female Help

WANTED—A girl for general housework. Mrs. E. J. Howenstine, 816 Park Ave.

WANTED—Girl for general housework. No washing. 513 Park Ave. Phone 36614.

WANTED—Woman to do washing at the house, 207 W. River street.

WANTED—Experienced white girl for general housework, small family of adults, prefer one to go home nights. Apply 229 Washington Ave.

WANTED—Young woman to take care of child three years old, go home nights. 33 Colonial Apt.

WANTED
LADY
CHOCOLATE
DIPPER
GOOD PAY
STEADY JOB
PARADISE
SODA
GRILL

Male Help

WANTED—High school student to work mornings in cigar store, call at 113 Mill St.

RAILWAY MAIL EXAMINATION, Oct. 9th. Begin $138 month. Traveling expenses paid. Questions free. COLUMBUS INSTITUTE, Columbus, Ohio.

Either Sex

WANTED—Clerks, (men, women) over 17, for Postal Mail Service. $125 month. Experience unnecessary. For free particulars of examination, write R. Terry, (former Civil Service Examiner) 377 Continental Bldg., Washington, D. C.

Situations

WANTED—Position as stenographer or general office girl by young woman of 2 years experience. Call 37641

WANTED—Young man, 22 yrs. old desires position as clerk in a grocery or some other similar store. Apply at P. O. Box 452.

WANTED—Young woman with little girl desires position as house keeper in an elderly gentleman's home where there is no other woman or children. Address Box F-18, Chronicle-Telegram.

WANTED—Dressmaking. Plain sewing and nurses uniforms a specialty. Call phone 39341.

WANTED—Washing and cleaning, address, Mrs. O'Neil, General Delivery.

WANTED—Young, married man wants work on farm or driving truck or team, will take any kind of work. P-2, furnished. Honest and willing worker. Box F-17, Chronicle-Telegram.

Rooms

FOR RENT—Three or four rooms, furnished for light housekeeping. 119 East avenue.

FOR RENT—Furnished rooms for light housekeeping. 408 Middle Ave., 6582.

FOR RENT—Furnished room, down stairs, private entrance. 313 East Ave., rear.

FOR RENT—Sleeping room, for one or two gentlemen at 208 E. 2nd St. Phone 7553. References.

FOR RENT—Furnished rooms for light housekeeping, centrally located. Call 3620.

FOR RENT—Two unfurnished rooms 240 Fifth street.

FOR RENT—One furnished room private entrance. Call 118 West Bridge

FOR RENT—Three furnished rooms for light housekeeping, first floor. Also one sleeping room for two gentlemen, 405 Second St.

FOR RENT—Large, nicely furnished well heated room, 5 minutes from square. Men preferred. Phone 8652.

Houses

FOR RENT—House on Sherman St., Call 5311.

FOR RENT—Seven room house, Ohio St., $25. A. Ely, phone 2894.

FOR RENT—Large house, 299 Broad St., six bed rooms, in perfect condition. The Parsch Lumber Co.

FOR RENT—Furnished house, all conveniences. Lake Ave. Vacant soon. Address Box 79, Marion, O.

FOR RENT—7 room house, 258 7th St., phone 37503.

FOR RENT—6 room, modern house, 898 West River street, phone 2459.

FOR RENT—Five room house, 216 Water St. Inquire 1260 East avenue. No children.

FOR RENT—4 rooms and bath, modern. S. E. Wurst, phone 25073.

FOR RENT—New houses, East and South Sides. Phone 2979.

Real Estate

FOR SALE OR RENT—7 room house, electric light, gas, steam heat, bath basement, rent $45 a month or $1000 down, $60 a month. Inquire 280 Harwood St., or phone 38624.

Miller & Billings
Real Estate and Insurance
219 Elyria Blk. Phone 2131
Members of Elyria Real Estate Board

FOR SALE—New houses, East and South Side. Easy monthly payments. Phone 6154.

FOR SALE OR RENT—House, 124 Homer street.

What's Your Rent?
If its around $50.00 it buys exceptional Eastern Heights home. Small down payment. Worth investigation. Address Postoffice Box 277, Elyria.

Autos, Etc.

FOR SALE—1920 Buick touring car, run 3000 miles, cord tires, $1300.00. A real bargain.
Elyria Motors Co.
507 East River Phone 2772

FOR SALE—Cadillac Coupe, $700.00. Barn, $200.00. C. H. Lewis, Stop 9, No. Ridgeville, O., phone 7-X or 31-I.

FOR RENT—Fire proof garage, corner Oak St. and Lake Ave., Sherman L. Wurst, phone 30814.

WANTED—Second hand motorcycle, in good repair, call 2317.

FOR SALE—Ford truck with extended chassis, good box in good running order. $300.00. See it at 411 Kenyon Ave.

WANTED—To rent garage in vicinity of West Ave. Call 219 West Avenue.

FOR SALE—Buick touring, 1919 model. If you are in the market for a first class car, this is a real bargain. Mr. Dickson, 2293.

FOR SALE—Ford touring car in finest condition, two new tires. Cheap for quick sale. Phone 2401.

Legal Notices

SHERIFF'S SALE
Mildred E. Patrick vs. Fern Thompson, et al in Lorain County, Ohio, Court of Common Pleas, Case No. 17400.

In pursuance of an order issued from the Court of Common Pleas within and for the County of Lorain and State of Ohio, made at the September term thereof, A. D. 1920, and to me directed, I have levied upon and will offer for sale at Public Auction at the north door of the Court House, in Elyria, on Saturday, December 18th, A. D. 1920, between the hours of 9 and 10 o'clock a. m. Eastern Standard Time or 8 and 9 o'clock a. m. Central Standard Time of said day, the following described Real Estate, to-wit:

Situated in the Township of Eaton, County of Lorain, and State of Ohio, and known as a part of Lot Number Thirty-Five (35) in said Township, bounded on the North East and South by the lines of said Lot an don the West by lands recently sold by said Harrison Wight to Martin V. B. Hopwood, and contains sixty-five acres of land.

Said premises have been appraised at Sixty-Five Hundred ($6500.00) Dollars and cannot sell for less than two-thirds of said appraisment.

TERMS OF SALE, cash on day of sale.

N. D. BACKUS,
Sheriff of Lorain County, Ohio
CULP & GRUBER,
Attorney
11-17-24 12-1-8-15

LEGAL NOTICE
The Defendant, Charles H. Ferguson, whose last known place of residence was Cumberland, Maryland care of The Hunkin Conkey Construction Company, will take notice that on Monday, the 25th day of October, 1920, the Plaintiff, Laura A. Ferguson filed her Petition in the Court of Common Pleas of Lorain County, Ohio, in Cause No. 17411 praying in said Petition for a divorce from said Defendant on the grounds of gross neglect of duty, and that said Cause will be for hearing on and after the 11th day of December, 1920.

LAURA A. FERGUSON
By GLITSCH & STACK,
Her Attorneys
10-27 11-3-10-17-24 12 1.

SHERIFF'S SALE
The American Commercial Company, a Corporation vs. Samuel Burgeo, in Lorain County, Ohio, Court of Common Pleas, Case No. 17446, Sheriff's Sale on Execution.

In pursuance of an Execution issued from the Court of Common Pleas within and for the County of Lorain and State of Ohio, made at the September term thereof, A. D. 1920, and to me directed, I have levied upon and will offer for sale at Public Auction at the north door of the Court House, in Elyria, on Saturday December 11, A. D. 1920, between the hours of Nine and Ten o'clock a. m. Eastern Standard Time or 8 and 9 o'clock a. m., Central Standard Time of said day, the following described Goods and Chattels, to wit.

One Overland Touring Car, Model 80, Motor Number 175413.

Goods and Chattels have been appraised at Five Hundred Seventy-five $575.00) Dollars.

TERMS OF SALE, cash on day of sale.

N. D. BACKUS,
Sheriff of Lorain County, Ohio
VAN DUESEN & CALHOON,
Attorney
12-1-8

KIPTON

KIPTON, Dec. 1.—Mrs. Lewis Baker of Canton, spent from Thanksgiving till Saturday with her parents Mr. and Mrs. C. D. Hayless and family.

Mrs. Steele and daughter Jane came Wednesday evening to spend Thanksgiving and a few days with their daughter and sister Mrs. Craft, and husband.

Miss Mabel Bronson of Dayton and the Misses Calla Bronson and Effie Cannan of Cleveland, spent Thanksgiving with Mr. and Mrs. Fred Bronson. Calla Bronson returned to Cleveland, Thursday evening while Miss Cannan and Mabel Bronson remained at the Bronson home for the remainder of the week.

Mr. and Mrs. Alton Pitts of Pittsfield, Mr. and Mrs. A. S. Davidson were Sunday visitors at the Adam Geist home.

Mrs. Howard MacDonald visited her sister, Mrs. Urias at Memorial hospital, Elyria, on Saturday.

Mr. and Mrs. Forrest Hinman and Florence spent Thanksgiving at the W. L. Pease home in Wakeman.

Mr. and Mrs. Andrew H. Lee and family of Wakeman spent Thursday with his parents Mr. and Mrs. N. Lee.

Mrs. Peter Biel and children of Matamoria came Wednesday evening to spend the remainder of the week with her parents. Mr. and Mrs. J. Smith. On Saturday Mr. Biel came by auto for the week-end returning home on Monday. Mrs. Biel and children and Mother, Mrs. J. Smith and Myrtle Wildman spent Thanksgiving day at the Charles Hill home in Wellington.

Mr. Hannah was in town Wednesday. Mr. John Scott and family accompanied him to Cleveland where they spent the remainder of the week.

Mildred Davidson was a Saturday shopper in Elyria.

Mrs. Florence Hinman of Toledo was a recent visitor of her son and wife, Mr. and Mrs. F. F. Hinman.

Mr. and Mrs. Lloyd Buckley and Mr. and Mrs. Bohrer and family visited Mrs. Buckleys and Mrs. Bohrer's parents at Georgetown from Wednesday until Sunday.

Mr. and Mrs. E. A. Scammon of East Cleveland were Thanksgiving visitors of her parents Mr. and Mrs. J. E. Davidson.

Mrs. Nettie Hostetler of Amherst spent from Thursday until Sunday with her parents Mr. and Mrs. Henry Hand.

Mrs. Blockard died Friday evening and funeral services will be conducted Tuesday, p. m.

Miss Murray spent a few days with her sister, Mrs. P. T. Rooney, last week.

The Research club was nicely entertained at the home of Mrs. L. E. Weeks on Friday afternoon. There were 12 present. The meeting was in the form of a Thanksgiving meeting. The topic was a discussion on a four year high school.

The boys beat the girls in the contest which has been going on at the Union church in Sunday school so on Saturday evening the girls gave the boys a supper in the basement of the church. Games were played and the evening was enjoyed by all.

Little Miss Helen Davidson has been spending the week with her Aunt Tiny Albright of Oberlin.

Thomas Grogan was a week-end visitor of his parents.

Mr. and Mrs. Charles Weeks and family of Oberlin spent Sunday with his parents Dr. and Mrs. F. E. Weeks.

Mrs. Louis Obitts and daughter of Elyria were over Sunday visitors of her parents Mr. and Mrs. Wm. Brumby.

John Hand of Elyria spent the week-end with his parents.

Mr. and Mrs. Charles Hill and family, Mr. and Mrs. Fred Smith and family of La Grange, Mr. and Mrs. Henry Hydrick of Elyria were Sunday visitors at the Jacob Smith home.

Mrs. Claude Buckley and daughter Leoata were week-end visitors of Mr. and Mrs. Wendell Unger of Berlin Heights.

Miss Mildred Davidson spent Sunday with Miss Elsie Lonsborough, of Pittsfield.

The Kipton basket ball team journeyed to Olmstead Falls, Friday evening and played basket ball The Olmstead team won.

Mrs. Phillip Herman is still confined to her bed.

Mrs. Lucy Curtis and children will leave for their home in Ithica, N. Y., on Wednesday.

E. N. Gibbs has sold his grocery store, drug store and market to the United Food Co., and they are to take possession in the near future.

EATON

EATON, Dec. 1.—Little Dorothy Belle Lantz, who has been very ill is somewhat improved.

The Ladies Aid Society will meet Wednesday in the church basement instead of at the home of Mrs. Mary Dawley as was formerly planned.

Mr. and Mrs. Will Chapman of Columbus, spent Thanksgiving at the home of Mr. and Mrs. Ford Hill.

Mrs. Roy Jackson has been numbered among the sick in the past week.

As a part of the menu served to the family dinner party at the home of Mr. and Mrs. M. C. Ross Thanksgiving Day were some blue berry preserves picked on the mountains of the Peace River district in Northern Canada by Mrs. Grace Lonkson, sister of Mrs. M. C. Ross and canned and sent by her especially for the Ross family Thanksgiving dinner.

Mrs. Mary J. Osborne of Columbia is visiting at the home of her sister, Mrs. Lucy Cole.

Mr. and Mrs. Will Lord of Elyria were the guests of their daughter Mrs. A. R. Chapman a few days last week.

Oliver McDwire of Coldwater, Mich., spent the week-end with Charles Longbon. The two boys were chums during their sojourn in training camp.

Mr. and Mrs. Will Hennie and family motored to North Amherst Sunday and were the guests of Charles Hennie.

Earl Ross is suffering from a severe attack of bronchitis.

The next meeting of the Parent-Teachers Association will be held at the school house, at the centre, Tuesday evening, December 7. All parents are urged to be present, so there may be no hindrance in the work.

Mr. and Mrs. James Longbon and daughters Ethel May and Lois Ellen, visited relatives in Berea Sunday.

Miss Dorothy Ross and Master David Ross of Wellington spent a few days last week here with their grand parents, Mr. and Mrs. M. C. Ross.

Mrs. Clara King Lyon of Cleveland was the guest of her sister, Mrs. Perry Dawley a part of last week.

It is reported that Mrs. Charley Meyers who formerly lived here was married last Wednesday.

Mr. and Mrs. Ray Durkee entertained the members of the Tite family Thanksgiving Day.

Mrs. Jennie Cole and daughter Ione were the guests of Mrs. Mary Summer in Berea last Thursday.

Mr. and Mrs. Claire Haven and children motored to Cleveland last Friday.

Mr. and Mrs. George Cornish were the dinner guests of Mr. and Mrs. Hopwood, Sunday.

The following pupils at the centre have been neither absent nor tardy during this school year: Grammar room; Irma Alexander, Laura Baker, Chester Carpenter, Theodore Carpenter, Harriet Crowell, Helen Dawley, Orin Durkee, Laverne Durkee, Leland Durkee and Ella Reisinger. Primary room; Wesley Carpenter, Ethel Crowell, Elton Hill, Everett Hill, Mae Howard, Heen Rader and Russell Tite.

Mr. and Mrs. Darius Carpenter entertained Atwood Carpenter and family and Arthur Carpenter and family at dinner Thanksgiving Day.

Mrs. Mary Hill returned home Monday morning from an extended visit with her sister in Berea.

Ellsworth Hawke and family and J. H. Bartter and family of Columbia were Sunday visitors at the home of Mr. and Mrs. F. D. Longbon.

Mr. and Mrs. Will Hill and Mrs. Mildred Durkee were recent visitors at the home of Ford Hill.

HEAD COLDS
Melt in spoon; inhale vapors; apply freely up nostrils.
VICKS VAPORUB
Over 17 Million Jars Used Yearly

DOCTOR JASTER
Eye, Ear, Nose and Throat
4th Floor Bank Bldg.
Glasses Fitted Phone 2431

HAVE DARK HAIR AND LOOK YOUNG

Nobody can Tell when you Darken Gray, Faded Hair with Sage Tea.

Grandmother kept her hair beautifully darkened, glossy and attractive with a brew of Sage Tea and Sulphur. Whenever her hair took on that dull, faded or streaked appearance, this simple mixture was applied with wonderful effect. By asking at any drug store for "Wyeth's Sage and Sulphur Compound," you will get a large bottle of this old-time recipe, improved by the addition of other ingredients, all ready to use, at very little cost. This simple mixture can be depended upon to restore natural color and beauty to the hair.

A well-known downtown druggist says everybody uses Wyeth's Sage and Sulphur Compound now because it darkens so naturally and evenly that nobody can tell it has been applied—it's so easy to use, too. You simply dampen a comb or soft brush and draw it through your hair, taking one strand at a time. By morning the gray hair disappears; after another application or two, it is restored to its natural color and looks glossy, soft and beautiful. This preparation is a delightful toilet requisite. It is not intended for the cure, mitigation or prevention of disease.

SERVICE
Now is the time to change oil in your motor, FREE crank case service at
McGUIRE'S
111 W. Bridge
Phone 2294 and 37414
Auto Repairs and Storage.
Special Attention to Auto Washing
Open Nights and Sundays.

Act Now!
Mail Subscription Price of The
DAILY PLAIN DEALER
REDUCED TO $5.00

It's Your Big Chance!
to subscribe for Ohio's great Metropolitan Daily—the paper that gives you all today's news—TODAY. It is of vital importance that you keep your finger on the pulse of the world. Keep tract of the rises and falls in the market—know of all the current events of the day in the city, state, nation and world—through the *complete* newspaper—The Daily Plain Dealer.

Enclose $5.00 with the Coupon Below for a Year's Subscription
Take Advantage
of the *Reduced* price—from $6 a year to $5 a year—and have the Daily Plain Dealer delivered to your door.
Subscribe TODAY!
while this offer holds good. Use the coupon below.

REMEMBER! This Offer Does NOT Hold Good in Towns Having a Delivery Agent

CLIP OUT THIS COUPON and RETURN IT TODAY!

$5.00 SUBSCRIPTION BLANK $5.00
DAILY PLAIN DEALER
Enclosed find $5.00 (Five Dollars) for one year's subscription to the Daily Plain Dealer.
Name .....
R. F. D. ..... P. O. .....
Date ..... New ..... Renewal .....

THE CHRONICLE-TELEGRAM
Published by
The Lorain County Printing and Publishing Company
Offices, 331 Second St., Elyria, Ohio

Published every evening except Sunday. Entered as second-class matter at Elyria postoffice. Act of 1879.

Price—Three cents per copy. By carrier in city 15 cents per week; $7.50 per year in advance. By mail outside of Elyria within Lorain and adjoining counties, $4.00 per year; within the State of Ohio, $5.00; elsewhere $6.00.

Members of The Associated Press; Select List of Ohio Daily Newspapers; Audit Bureau of Circulation; Bureau of Advertising of the American Newspaper Publishers Association.

New York Office, 220 Fifth Ave.; Chicago Office, 5 South Wabash Ave. Robert E. Ward, National Advertising Representative.

The Associated Press is exclusively entitled to the use for republication of all news dispatches credited to it not otherwise credited in this paper, and also the local news published herein. All rights of republication of special dispatches herein also reserved.

PHONES

Circulation	2316	News	2318
Advertising	2317	Society	2319

ELYRIA, O WEDNESDAY, DECEMBER 1, 1920

PLAN TO RAISE MOVIE STANDARD

The news dispatches tell us that in Los Angeles they have organized a company known as "The Ethical Motion Picture Society of America." It has 115 members immediately enrolled and its by-laws provide that war shall be declared on moving pictures portraying unclean life, loose morals and crime.

There are few people who attend moving picture shows but what will agree with the general purpose of this organization.

The moving picture theaters are an important and tremendous enterprise in America and are capable even yet of great development.

There is an unquestioned desire upon the part of many proprietors to keep the standard of their shows to the highest possible point. In two ways, however, they are handicapped. One is by the patrons themselves who frequently patronize more largely the cheap and the risque than they do those of the better standard films.

Again we suppose it is difficult for the proprietors to select exactly what they would desire, but are forced to select from that which is offered, but as the people of our city and other places value the morals of their young people and are desirous of protecting them now and for the future, this question should be called to their attention, as we believe already there is a serious undermining in the moral stamina of our young people.

THE BANDITS AND GAMBLING

From Steubenville comes the story of ten bandits entering a gambling room at Follansbee, West Virginia, and taking away from the gamblers $8,000 in cash and jewelry.

Probably the police were unable to find the gambling joint. The bandits seemed to have had no difficulty.

The losers at the game undoubtedly chuckled to themselves as they saw the winners lose the money.

After all, how much difference was there between the bandits and the gamblers? Each came there to get something for nothing. The gamblers brought their wits and a little money for stakes, depending upon the God of Chance. The bandits brought their guns and an automobile and were depending upon the same God of Chance.

We imagine that it is difficult for the fraternity that was operating to get much sympathy from the citizens of Follansbee.

We are reminded of an incident apropos. A gentleman was sitting next to a friend, to whom he owed $200, in a railroad coach, when a bandit suddenly opened the door and called out, "Hands up." But before Mr. Goldstein threw up his hands he pulled $200 from his pocket and shoved it over into his friend's hand, saying, "Here Sol, here's that $200 I owed you."

It was a good time in that gambling joint to pay debts.

YES, "GENEROUS" IS THE WORD

We notice that Secretary Joseph P. Tumulty is considering the acceptance of the position to the Custom Court of Appeals.

Referring to it, Mr. Tumulty says that the President has "generously" offered him this position.

It is marvelous how generous some people are with those things that belong to others.

We would not know whether to say that Mr. Tumulty had served Mr. Wilson well or that Mr. Wilson had served Mr. Tumulty well, but knowing how both were situated at the beginning of their joint career, we believe that Joe has been the gainer thus far, and now if he gets appointed judge of this court, which is a life job, we believe the word "generous" is not too strong to apply to the President's action.

Thirty Years Ago

Married December first in Elyria in the office of the probate judge, L. B. Smith, officiating, Thomas Chamberlain and Mrs. Harriet Chamberlain.

Mr. and Mrs. Edwin Hall celebrated their golden wedding anniversary. Mrs. Hall was before her marriage, Miss Mary Beebe and was among the first white children born in Elyria. Many guests were present from away including Hon. and Mrs. S. Burke, Judge W. W. Boynton and wife, Mr. and Mrs. T. W Sloane from Sandusky, Hon. Albert A. Giles, Stephen B. Wolcott, Mr. and Mrs. Myron R. Keith, all former Elyria residents. Among prominent Elyrians present were Mr. and Mrs. Artemas Beebe, Mrs. Sarah Turner and little daughter, Miss Winnie and Miss Pamelia Beebe.

Election of officers for 1891 for the C. M. B. A. Branch No. 9 resulted in the following selection: President J. W. Gessner; first vice F. W. Klinker; second vice Thomas Nestor; recording secretary M. H. Faulhaber; secretary George Geeble; assistant secretary W. T. Parsch financial secretary John Wagner; marshall, guard, William Barrie, trustee John Wechsler.

X-RAYS

Oh scatter seeds of kindly deeds,
Along the fertile field,
For grain will grow from wheat we sow
And fruitful harvest yield.

Hello folks.

My purpose today

Is to make an appeal.

Now don't get fidgety

Because this appeal

Is not for charity

But for just a little kindness,

A little consideration for others.

There are 20 shopping days

Between now and Christmas.

Twenty days, mind you,

For the people of this city,

And adjacent communities

To do their "gift" shopping.

* * * * * *

I will now stop writting,

And fix my typewriter.

* * * * * *

I have now fixed my Oliver,

And will proceed.

* * * * * *

This may not mean much

To you, who will shop,

But it means a whole lot

To the salespeople

Who will serve you.

And in behalf of them

I want to appeal to you

To SHOP EARLY.

The stores are READY

And PRICES are as low

As they will be right now.

Christmas is a time of CHEER

And it is OUR duty

To make it pleasant for all.

You can shop much easier,

You have much better selection

And you may enjoy

More EFFICIENT service

If you do your shopping NOW.

What say, friends,

Let's start the ball rolling

By commencing tomorrow.

You'll be doing a kindness,

To a great many

Of your fellow man.

* * * * * *

Physical director McClellan

Over at the Y. M. C. A.

Has got a great kid.

And, take it from me,

He's some gymnast.

Mac's youngster is happiest

When he's doing stunts,

Standing on his toes.

Doing bending exercises, etc.

It's great stuff for kiddies

And Mac's lad shows it.

"Never sick a day"

Says the genial Mac.

* * * * * *

I Thank You

OBSERVERS
COLUMN

Carl Drake, of the Bipe Front store received a party call from a large hound dog the other day, and being a lover of dogs as well as horses, bade his visitor welcome, and kept on about his business. The incident passed completely from his mind, but Mr. Hound was so well pleased with his surroundings that he proceeded to go to sleep on a pile of goods under the counter. When the store was locked up Saturday night the dog became a prisoner. Monday morning when opening time came, my country what a sight! Ladies lingerie and gentleman's pajamas were mixed up something scandalous, and it looked as if a week end house party had taken place. The dog had amused himself with chewing up sundry articles, and was firmly escorted to the door, where Carl's foot assisted him down the street, minus an invitation to call again.

Have you noticed the Luna Park ocean wave effect one gets while riding on the dinky city cars on Middle avenue? Frequently people become seasick, and have to steady themselves to keep from being thrown from their seats. However, the company is again manicuring the road bed, and are taking out some of the worst kinks. Thousands of dollars have been expended on Middle avenue alone in an attempt to keep the road bed in condition, but every attempt has failed.

Police Look For Clara Smith

ARDMORE, Okla, Dec. 1—The quest for Clara Smith, wanted here in connection with the death last Friday of Jake L. Hamon, Republican national committeeman, has narrowed to a fairly well defined district in the southwest, Russell R. Brown, county attorney announced today.

Mr. Brown said he had been following a "hot trail" when he left here suddenly Monday morning for an unknown destination. He declared Miss Smith upon leaving Ardmore, had gone through Durant, Okla., Denison, Dalls and Cisco, Texas, buying a ticket at the last named place for Elpaso.

All points of entry and exit on the Mexican border have been notified to watch for the woman on the theory that she might attempt to enter Mexico. The county attorney has made no announcement as to whether he will change the charge of assault with intent to kill, lodged against Miss Smith before the death of Mr. Hamon.

INWARD GOITRE

Caused Mrs. J. S. Reece Awful Suffering For 8 Years.. Relieved by External Remedy

Note: It would be illegal to publish these statements if they were not true.

Mrs. J. S. Reece, 37 Rosenbery St., says in her own home paper the Alliance Review: "An inward goitre had caused me untold suffering for 8 years. The enlargement pressed inward. I had become a nervous wreck. I used various remedies with little success. Two bottles of Sorbol Quadruple have improved my health in many ways From present indications I feel that I will be completely cured in a short time. I am willing to recommend your remedy to any one, even by letter."

Sorbol Quadruple comes in small bottles containing enough for most cases. It will not stain or irritate Does not interfere with dail ywork. Leaves the parts in healthful normal condition. Requires ten minutes daily.

Get further information at Crandall's drug store, drug stores everywhere or write Sorbol Company, Mechanicsburg, Ohio.

MARINE INSURANCE HAS EXPIRED

DULUTH, MINN, Dec. 1—Regular marine insurance rates on vessels plying the Great Lakes ceased at midnight last night, bringing navigation officially to a close. However, many ships will continue to sail the lakes until the ports freeze up. Special insurance rates will be given until December 12 for such ships.

The freighter C. O. Jenkins left here last night with the last cargo of ore for lower lake ports.

"THE FALLEN STAR"

Gallant, gay and debonair
A Star, and in his prime,
Pet of the public, top of the bill,
Earned thousands in his time.
Beloved by all the ladies
And so the story goes,
His hand was always open
To the struggling smaller pros"
Oh, he could move an audience
And when his turn came on
What thunders of applause
Arose there, from the mighty throng.
And so his life for many years,
In tranquil waters flowed—
Till fickle fortune turned her back,
Sometimes she'll have it so.
Illness came and our great star
Lay there twixt life and death.
From his poor emaciated form
He scarce could draw his breath.
His savings soon depleted,
The public soon forget
But our Star grew convalescent
He had not finished yet.
Now his return was heralded
And trumped throughout the land.
And our great Star was billed again
This time to beat the band.
And now the music hall is filled
The thousands how they burn
For are they not again to see
This favorite star return.
He has a fine new number too,
That's how the program's read
And now the overture is over
A senio takes the lead
Ha! how she works, there's talent there
But none will recognize it.
She's first, she's cheap, that is all
The first turn, none will prize it.
Turns now follow, great and small
The audience laugh and shout.
Now look! see there, the turn marked 7.
The big stars number's out.
There arose up then a mighty shout.
As King was never lauded
The big Star enters on the stage,
The very hand applauded.
He smiles and bows acknowledgements
And then his face turns white
The band now plays the first AD, LIB
But all does not seem right.
Not a sound come's from the audience
Patiently they waited.
(The first verse would be quite enough
To make them all elated.)
The Star recovers just in time
Comences now to sing.
The voice sounds cracked. The audience laugh.
The Star has lost his vim.
He tries again a second time
And now he falls to pieces.
Some hum, some jeer, and some throw coins
Amid the din of screeches.
With trembling limbs he staggers back
And totters to the side
A broken man for evermore
Then like a child he cried.
Now all his friends forsake him,
He's down there, let him lie.
Grim poverty taps at his door,
And sympathy goes by.
Oh, how he suffered none can tell.
And sinking day by day
God in his mercy called him home
Where none may answer nay.

W. E. A.

A REAL REMEDY FOR FALLING HAIR

Keeps Scalp Fresh and Healthy—Prevents Dandruff

If your hair is falling out badly, or is faded, dry, streaked or scraggly and new hair does not grow, the roots must be immediately vitalized and properly nourished.

To do this quickly, safely, and most effectively, get a bottle of Parisian Sage from your druggist and follow the simple directions for home use.

Parisian Sage is guaranteed to quickly banish all dandruff, stop itching scalp and falling hair and stimulate a new growth, or money refunded. It's in great demand by discriminating women because it makes the hair so soft, lustrous, and easy to manage, and appear much heavier than it really is.

A massage with Parisian Sage is a real delight—easy to use, not sticky, a daintily perfumed antiseptic liquid that does not change the hair's natural color.

If you want a clean, healthy, scalp, and plenty of thick, goodlooking hair start using Parisian Sage now—tonight. C. W. Phillips and all dealers supply you and guarantee money refunded if not satisfactory.

VICE CRUSADE STILL ACTIVE

CLEVELAND, Dec. 1—Raids by both federal and city officials last night and early today on alleged speakeasies, featured the continuation of the vice crusade here. Police made a total of 43 arrests, including eighteen liquor law violators and ten charged with gambling.

Several hundred "near beer" saloons were visited by the police during the night in search of liquor law violators.

Under a ruling made by police court judges, whiskey seized in raids is to be turned over to hospitals. The judges ruled that the liquor should not be wasted.

Abatement proceedings were being prepared today by federal officers against 25 cafe proprietors to close their places as public nuisances, U. S. District Attorney Wertz announced.

Three youthful auto bandits, using a stolen car robbed two women of their pocketbooks containing $20 as the women were waiting for a street car shortly before midnight.

MILITARY ORDERS TOWN CLEAN UP

WILLIAMSON, W. VA., Dec. 1.—Colonel Herman Hall, commanding the provisional battalion of federal troops called here for duty in the Mingo county coal strike, today served notice on the civil authorities in Williamson that alleged immoral conditions in the city must be abated and the streets cleaned. Failure to comply with this request, Colonel Hall said, would result in the military taking the work in hand.

O. W. Porter, mayor of Williamson, was sent to a Cincinnati hospital last Saturday seriously ill. The city commissioners have endeavored to select a mayor pro tem, but so far have been unable to reach a decision. They will meet again tonight in an effort to solve the problem. Meantime the police force is almost powerless to act. However in an effort to clean up the town, the police last night arrested seven women. Five were released under bond and two were held for further interrogation, one of them being charged with grand larceny in connection with the alleged theft of $1,400 from a soldier.

Colonel Hall's action brings home direct to civil authorities what may be expected under military occupation, they said.

EIGHT HOUR BASIS FOR STEEL MILLS

YOUNGSTOWN, Dec. 1—Some departments in independent steel mills here have gone on an eight hour basis, it became known here today, so that more men may be given employment while the plants are operating at their present rate of about 60 per cent. The new system eliminates the payment of overtime, as the men who had been working 12 hours were paid time and a half for the last four hours of their shifts.

DR. M. F. ELLIOTT

Now Located on the 4th Floor Lorain County Bank Building

For Quick Relief of Constipation

Grapolo does not contain calomel, or other mercury salts. It is purely vegetable, mild but positive in action, and absolutely harmless. The small, chocolate-coated tablets are easy to take, and give a natural movement without purging or griping. Price 25 cents.

J. E. Ebert, Elyria, Ohio, and all leading druggists.

$$$$$$$$$$$$$$$$

SAVE MONEY!

On Your Magazine Subscriptions

Make Good Xmas Presents

SEE

D. H. BARBER

Cut Rate Magazine Agency
817 East Avenue
Phone 8223

$$$$$$$$$$$$$$$$

Victrolas and Victor Records.

Elevator Service to Second Floor

Day's Hardware

THE INSURANCE DOCTORS

REPRESENT THE OLDEST AND LARGEST COMPANIES IN THE WORLD

Insurance, Bonds of all kinds.

C. L. Sotherdon & Son

601-2 Bank Bldg., Phone 2463

Over Fifty Years Ago

a young physician practiced widely in Pennsylvania and became famous for his uniform success in the curing of disease. This was Dr. R. V. Pierce, who afterwards established himself in Buffalo, N. Y., and placed one of his prescriptions, which he called his "Golden Medical Discovery," in the drug stores of the United States so that the public could easily obtain this very remarkable tonic, corrective, and blood-maker. Dr. Pierce manufactured this "Discovery" from roots and barks—a corrective remedy, the ingredients of which nature had put in the fields and forests, for keeping us healthy. Few folks or families now living have not at sometime or other used this Golden Medical Discovery for the stomach, liver and heart. Evidence of the wonderful sale of this medicine is recorded in the books of Dr. Pierce's Laboratory in Buffalo, N. Y., showing that over twenty-four million bottles of this tonic and blood remedy have been sold in this country. No one can fight the battles of life and hold his own if his blood is not pure. No one suffers from colds, "flu" and catarrh who has plenty of red corpuscles and a good digestion. As cell-nutrition depends upon the blood, impurities in the blood, together with a lowered bodily resistance, cause catarrh. Introduce pure red blood into the system, and health is assured.

Dr. Pierce advises you, if you wish to avoid the many germ diseases, to keep your blood in good order. You can obtain Golden Medical Discovery in tablet or liquid form at all drug stores, or send 10c for a trial package to Dr. Pierce's Laboratory in Buffalo, N. Y.

Hidden Money Found in Boot

GARDNER, Mass., Dec. 1—While examining a pair of leather boots at a sale of the personal effects of Jacob Haggstrand of Finland who died in 1918, a prospective purchaser stuck his hand in one of them and found a money belt containing $970. The boots had been in possession of the overseer of the poor since Haggstrand's death. His wife in Finland will be notified of the find.

Chronicle-Telegram want ads bring results.

THE VAN SWERINGEN COMPANY
7% Gold Notes

The outstanding notes of this issue, $2,450,000 in amount, are the only funded indebtedness of the Company. The notes are amply secured by a mortgage on land and by the pledge of mortgages and land contracts. These mortgages and contracts cover land located in Shaker Heights. This suburb is Cleveland's most desirable and fastest growing residence district. The total security is over twice the amount of the notes.

Send for Circular No. 1056
Price: To yield 8½%

THE TILLOTSON & WOLCOTT CO.
INVESTMENT SECURITIES
Guardian Bldg. Cleveland

Charles J. Sartor
Elyria Representative, 303 Bank Bldg.
Phone 2686

AUCTION!

Having decided to quit farming, we will sell at Public Auction on the place known as the Wm. Harding farm, in Ridgeville township, 1-2 mile west of Fields corners, 2 miles south of Ridgeville on the Island Road, on

TUESDAY, DEC. 7th

Commencing at 9:30 o'clock sharp, the following property

3 HEAD OF HORSES
One 1400 pound Black Gelding, 7 years old
One 1200 pound Buckskin Gelding, 12 years old
One 1200 pound Bay Mare, 6 years old.
13 HEAD HIGRADE HOLSTEIN CATTLE
One Year Old Registered Holstein Bull
See Hand Bills for description
Hogs and Chickens; Hay and Grain
FARM IMPLEMENTS
James Atkinson, Mrs. A. J. Harding

Geo. Dewey, Clerk Owners
Col. Dan Eason, Auctioneer

Better Cleaning and Dyeing

The UNIVERSAL CLEANERS AND DYERS

Is what you want. Our sole idea is to produce the best, and do it at a very reasonable cost. Send your garments to us, or we will call for them if you prefer.

Receiving Station 121 East Ave. Phones: 2233-2234

KID GLOVES CLEANED 10c

Society Events

Telephone 2319

...c 1—St Andrew's church annual bazaar.
December 1—Pavlowa will visit Elyria
Dec. 1—Jefferson Parent-Teachers association.
Dec. 2—Sons and Daughters of Liberty will entertain state officers
Dec. 2—Mayflower Supper at First church
Dec. 2—Methodist Men's club meeting
Dec. 2—Ninety Five club meets
Dec. 2—Culture club
Dec. 2—Methodist Circle Tureen Luncheon
Dec. 3—Elyria Teachers club meeting
Dec. 2— Kiwanis club hears Brownell
Dec. 3—Y. W. C. A. bazaar.
Dec. 4—Ridge School Assn Bazaar
Dec. 10-11—High School Mid-Year Graduates present Pilgrim Class play.

IMPRESSIVE NUPTIAL SERVICE UNITES LIVES OF PROMINENT COUPLE

One of the prettiest weddings of the season took place yesterday afternoon at 3 o'clock in the auditorium of the First Methodist church when Miss Mildred Ione Glew, daughter of Mr. and Mrs. A. T. Glew of 496 Cleveland street was united in marriage with Paul Frank Dewhurst, son of Mr and Mrs. Samuel Dewhurst of Chestnut Ridge, Rev. Dr. W. B. Winters officiating.

The chancel rail and enclosure at the altar was effectively trimmed with palms and long stemmed white chrysanthemums, and tall cathedral candles gave added effect to the impressive scene

Preceding the arrival of the wedding party, Mrs. Clarence Beasell at the organ, gave a short musical program, concluding with the Lohengrin processional as the bride, on the arm of her father, entered from the vestry Mrs M F. Elliott, sister of the bride, during the service, sang "O, Promise Me"

The bride's only attendant was Miss Marie Dewhurst, sister of the groom, and Mr Edward Worthington cousin of the groom, of Cleveland officiated as best man.

The bride wore a lovely gown of white taffeta and net, with short tulle veil arranged in cap effect and her only jewels was a beautiful bar pin of pearls and sapphires, the gift of the groom She carried an arm bouquet of white rosebuds

Miss Dewhurst wore Alice blue georgette and carried pink rose buds

Following the reading of the marriage vows, the wedding party and immediate relatives went to the Elks' club restaurant, where the wedding luncheon was served and a short reception held.

Mr and Mrs. Dewhurst left last evening for a short trip and will be at home to their friends after December 15 in the Jackson terrace.

The bride, who is a graduate of Elyria high school, is very prominent in the younger social set, is also an active member of the Musical Art society and a valued worker in the First Methodist church, and she and Mr. Dewhurst are being showered with sincere expressions of best wishes and congratulation. Mr Dewhurst, also a favorite among his associates is employed with the Elyria Hardware company of this city.

SUPERINTENDENT SEALE TO ADDRESS ASSOCIATION

The Chestnut Grove Parent Teachers' association of Dist. No 3, Carlisle, will hold its regular meeting Friday evening, Dec. 3, at 7:30 o'clock.

This will be a business meeting and as much that is important is to be discussed, it is expected that there will be a full attendance of the members.

The officers and committee members are particularly expected to be present.

After the business meeting County Superintendent Seale will give a lecture illustrated by stereopticon views.

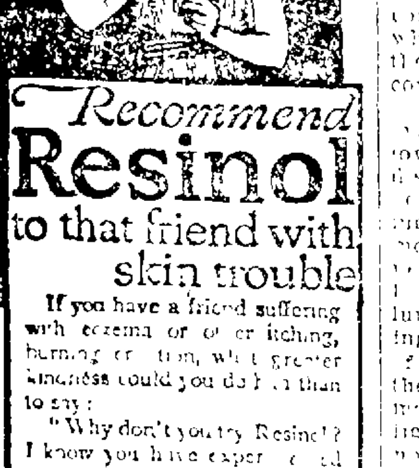

Recommend
Resinol
to that friend with skin trouble

If you have a friend suffering with eczema or other itching, burning eruption, what greater kindness could you do him than to say:
"Why don't you try Resinol? I know you have experimented with a dozen treatments, but I believe Resinol is *different*. It does not claim to be a cure-all—simply a soothing, healing ointment, free from all harsh drugs, that physicians prescribe widely in just such cases as yours. *Do* get a jar today!"

Resinol Ointment is sold by all druggists.

PAST COMMANDERS ASSOCIATION WILL ELECT NEW OFFICERS

The members of the Past Commanders Association of Elyria conferring the Illustrious order of the Red Cross and Knights of Malta on Thursday evening, December second upon the following officers:
Em. Sir Knight F. A. Smythe, Soverign Master,
Em. Sir Knight Artemas Beebe, Prince Chancellor.
Em. Sir Knight James C. Smith, Prince Master of Palace
Em. Sir Knight James A. Hewitt, Master of Cavalry.
Em. Sir Knight Samuel J. George, Master of Infantry.
Em. Sir Knight Samuel S. Rockwood, Ex. Hight Priest.
Em Sir Knight LaVerne Banning, Warder.
Em. Sir Knight Clarence W. Phillips, Master of Dispatches.
Em Sir Knight Perry G. Worcester, Master of Finances.
GUARDS, Em. Sirs Frank E. Peck, P. G. Worcester and C. W. Phillips.

S. J. GEORGE,
Pres. Past Commanders Ass'n
J. A. HEWITT, Sec.

INTERESTING MARRIAGE ANNOUNCEMENT

Mr. and Mrs William R. Gilson of Blaine street, annouce the marriage of their daughter, Miss Myrtle Mae, to Mr. George G. Barr, son of Mr. and Mrs. Alexander Barr, of Euclid avenue Cleveland, on Wednesday, November twenty fourth, nineteen twenty, Elyria, O

Mr and Mrs. Barr will be at home after December 15th at 1215 Edwards street, Lakewood.

LOCAL CHAPTER PLANS TO UNITE WITH STATE FEDERATION

The members of the local Chapter of the Child Conservation League will meet on Friday afternoon of this week in the parlors of the Y. W. C. A. and the program will include papers by Mrs Lorena Hayes, Mrs. Carl Wagner, Mrs. D C. Fothe and Mrs. P. F. Loope

The meeting will be featured by a most important discussion when the members will take up the matter of uniting with the state Child Conservation League.

FAREWELL PARTIES FOR SOUTHERN SOJOURNERS

Mrs Philip Robson was hostess last evening at her home on East avenue at a dinner party which was tendered as a farewell courtesy for Miss Ethel Insheep and Miss Sue Martell, who are leaving soon for the south to spend the winter

Tonight Mrs Bruehler will entertain the same guests at a dinner party and tomorrow evening Mrs. Daniels will entertain for them at her home on Chestnt street.

DORCAS CLASS MEETS FRIDAY

The Dorcas class members of the Church of Christ will hold its regular monthly business and social meeting at the home of Mrs F W Pahl, 241 Oxford court, on Friday evening, Dec 3, and every member is urged to be present.

ECHOES OF RECENT STATE CONVENTION AT W. C. T. U. MEETING

At the meting of the East Side divisinon of the Women's Christian Temperance union entertained yesterday afternoon at the home of Mrs. Nelson Van Wormer on East Broad street, featured reports of the state convention recently held in Cleveland, and the Elyria delegates were present and gave delightful accounts of the proceedings of that splendid gathering of temperance workers.

Mrs. George Weiseke told the members all about the pageant presented in Hotel Statler, and described vividly the spectacular effects of that entertainment, much to the delight of her listeners.

Mrs. Martin and Mrs. Lockard gave an account of the general sessions of the convention and especially dwelt on many of the fine talks given by Miss Florence Richards, state president, who presided on that occasion. The next state convention will be held in Toledo.

A social hour with music and refreshments concluded the interesting meeting which was thoroughly enjoyed by a large attendance.

HOME ECONOMICS DEPARTMENT MEETS FRIDAY

The Home Economics Department of the Woman's Civic Club will meet at the home of Mrs. Glade B. Thomas, 332 West avenue on Friday, December 3rd, at 2:30 o'clock.

The speaker of the afternoon will be Mrs. Alice Mitchell Kirk of the Cleveland News who will give a talk on "Budgets" after which refreshments will be served. A large attendance is expected.

FRANKLIN ASSOCIATION MEETS ON THURSDAY

The regular meeting of the Franklin Parent-Teacher's association will be held on Thursday afternoon of this week and the program which promises to be interesting, will include a talk by P. F. Loope of the Y M. C. A., and music which will be furnished by Miss Tuthill's pupils.

Refreshments and a social hour will conclude the meeting.

STATE OFFICER TO BE HONOR GUEST OF DAUGHTERS OF LIBERTY

The meeting of the Sons and Daughters of Liberty order of this city are anticipating a splendid program at the meeting this week on Thursday evening at which time the lodge will entertain State Councelor, Mrs Oletta Schuberth of Miamisburg, O

As the program as planned will be most extensive, the committee in charge is most insistent that all members be in the hall promptly at seven o'clock for included in the evening's activities aside from the reception and program will be a supper.

CHIVALRY DECORATION TO BE CONFERRED UPON O. O. STROHL

The decoration of Chivalry service is to be again witnessed in this city and again the I. O. O. F. lodge is conferring on one of their efficient workers this singular honor.

The decoration will be conferred on O. O. Strohl, December 3, 1920, in Cascade hall, by officers in high position, from Ohio, and Kentucky assisted by the local canton, and ladies' auxiliary, when the public may join with the Odd Fellows in enjoying this very fine event.

The ceremonies, which are free to all, will commence at 8:15 p. m. Thursday.

BIRTHDAY CLUB MEETS WITH MRS. EDNA BIVIN

Mrs. Claude Bivin is hostess today at her home on Lake avenue at the meeting of the members of the Birthday club to which she belongs. Covers are laid for twelve.

Personals

Mrs. Freda Blackwell of 404 High street will entretain the members of May Flower Camp R. N. A. sewing club, all day Thursday.

Mrs. Charles Devereaux of Seventh street, is the guest for an indefinite visit with Columbus relatives.

Mr. and Mrs. George Wieseke of Harvard avenue, entertained as their guests over Sunday, Mr. and Mrs. E. C. Platt and little daughter of Berea.

Mrs. John Langton of Seventh street, entertained as her dinner guests yesterday Mrs. Fidela Robinson of Omaha Neb, and Mrs Frank Haven of Ridgeville

In the columns of the Honolulu-Star-Bulletin of Hawaii is found in the arrivals of passengers on the S. S. Matsonia the following notice:

"J. P. Schmittgen of Elyria, Ohio arrived to visit his son, Paul H Schmittgen, a teacher in Mills school Mrs. Martha Schmittgen who was married to Paul Schmittgen just before he left to teach in Honolulu, arrived with her father-in-law to join her husband here

Mrs. Ben Klaus and baby left Memorial hospital yesterday and will spend a few weeks at the home of her mother, Mrs. Rebecca Schmidkons, 406 Woodland avenue, before going to her home in Vermilion.

Ralph Reinhardt, who was injured in Cleveland several weeks ago, being struck by an automobile and thrown to the pavement and who has been confined to St John's hospital since the accident has so far recovered that he was brought ot the home of his parents, Mr. and Mrs H. C. Reinhardt of West ridge street, this week, and is now convalescing most satisfactorily.

Miss May Peterson, soprano of the Metropolitan Grand Opera company, who comes to Elyria next Tuesday, Dec 7, for the concert in the Rialto theatre, under the auspices of the Musical Art Society, comes here directly from a tour of Texas, and will go from here to Boston, Mass

A message from Rev W. L. Burner, pastor of the Church of Christ, who was called ot Woodstock, Va, last week, by the critical illness of his mother states that she passed away last night, and that funeral services will be held on Thursday afternoon Rev. Burner who has the deep sympathy of not only his parishioners but of all Elyria friends expects to return to this city in time to conduct the Sunday services of his church

Mrs H B Stone of West avenue entertained as her guests on Tuesday, Mrs R R Richardson of Cleveland, Mrs Richardson of Charleroi, Pa, and Mrs. Elizabeth Markell of Pittsburg, Pa

The Foreign Missionary society of the First Methodist church is meeting this afternoon at the home of Mrs J M Ryals on Middle avenue

The members of the Altar Society of St Mary's church will be entertained by Mrs Fred Conrad at her home, 105 West Bridge street on Thursday afternoon of this week

Mr. and Mrs. R. L. Rankin and Dr. J. P. Rankin of Earl Court returned Friday night from a ten days' visit with Mr. R. C. Rankin and family of Cincinnati and Dr. Rankin left Monday night for New York City to enter upon a four months' service in The Sloane Hospital for Women after which he will take up a service of six months in Bellevue Hospital for Children's diseases.

The ladies of Division A of the Second Congregational church will meet tomorrow afternoon at two o'clock with Mrs. Henry Sandrock at her home 508 Dewey avenue and Mrs. Eva McKenzie will be the assisting hostess.

The regular meeting of the Swastika club will be held this evening at the home of Mrs. A. J. Hadaway of 136 Beverly court.

Mr and Mrs. C A. Hart and two children of Battle Creek, Mich, who have been guests of Oberlin relatives, will arrive in Elyria tomorrow for a visit at the home of Mrs Hart's sister, Mrs C. A Rhodes of Lake avenue.

IN CLUB CIRCLES

MANY GOOD AND BAD THINGS ABOUT ELYRIA SAY CLUB MEMBERS

The meeting of the Civic and Social Department of the Woman's Civic Club yesterday afternoon at the home of Mrs J H Leonard on East avenue was one of the most interesting in the history of the department, inasmuch as the discussion arranged concerned that which is dear to the heart of every loyal Elyrian and in the telling of the "Idea of the Good and Bad things about Elyria," they really couldn't say very many bad things about this beautiful little city but they did offer many suggestions as to how it could be bettered

In telling the good things the members lauded the beautiful streets the trees the handsome homes churches hospitals schools, Y M C A and Y W C A, Cascade park the river and streams and last but not least they highly commended the pure city water which is so largely responsible for the high standing in health of the community

In listing the things needed to make Elyria more perfect the following needs were emphatically discussed A library building new depot, elimination of grade crossings, more apartment houses or more homes for the occupancy of new comers cleanup of the river banks more moderate priced luncheon rooms, more ladies' waiting rooms the unsanitary condition of a certain Elyria factory and in the spirited exchange of ideas, many revelations were brought to light on features of the city unnoticed heretofore by many of those present

The next meeting of the Civic club will be held next Wednesday afternoon in the First Congregational church at which time the members of the Civic and Social Department will be the hostesses At this meeting the speaker will be Hon William Graves Sharp, who will take for his subject "Paris, The City Beautiful."

EVOLUTION OF A DAILY NEWSPAPER TOLD IN TALK BEFORE CLUB

At the meeting of the Current Events Club of the Y. W. C A last evening Miss Claire Friday and Mr J. F Burke were the speakers.

Miss Friday told of the settlement work at Western Heights and experiences of the workers there with the children and gave a very interesting talk on their Sunday School work as well as other lines of work and how it was appreciated by the mothers, many of whom were unable to speak English, but who showed their appreciation by little acts that spoke louder than words

Mr Burke traced the printing of a daily newspaper from the gathering of the news from the four corners of the earth through the news office the editorial work, the writing of heads the linotype machines the making of the form, the making of the mat the stereotyping of the page and the printing of the paper

FOUR O'CLOCK CLUB MEETS ON FRIDAY AFTERNOON

Mrs L P Williams will be hostess Friday afternoon of this week at the meeting of the Four O'clock club at her home on Bread street at which time the program will be on "Greece"

Mrs Thomas will present a paper on Studies in Greece," and Mrs Ralph Fay will present the subject "Athens" Mrs Rockwood will give a paper on "Greeks in America"

BLUE MOON CLUB PLAN MANY AFFAIRS

There was a business and social session of the Blue Moon club held last evening at the home of Charles G Clark at 215 East avenue, at which time twenty members of the club were in attendance and discussed the program for the coming season, and planned several dancing parties and dinners, several of the affairs to be held during the Christmas holidays in honor of the college students who will be at home A buffet luncheon was served.

Hamilton School Bazaar
Friday, Dec. 3, 2 p. m. Fancy work, Aprons, Baked goods, Candy and Christmas cards.

WANTED-Lady to take instruction and demonstrate Modern and efficient methods of natural gas utilization Pleasant work, liberal wages. Apply to W. M. Adams, local manager, Citizen's Gas & Electric Company or Miss Bleckles, demonstrator, at Gas Office.

Eagles Dance
at Eagles Hall, Thursday evening Dec. 2nd. Admission 75c per couple. Extra ladies 25c. All are welcome.

—CASCO—
Kills Colds & 'Flu' Germs
Or Your Money Back
30 Tablets 25 Cents
AT ALL GOOD DRUG STORES

"Diamond Dyes" Tell You How
Child can Follow Directions and get Perfect Results

Each package of "Diamond Dyes" contains directions so simple that any woman can diamond dye a new rich, fadeless color into worn, shabby garments, draperies, coverings, everything whether wool, silk linen, cotton or mixed goods.

Buy "Diamond Dyes"—no other kind—then perfect results are guaranteed even if you have never dyed before Druggist has color card. 10-20 11 3-17 12-1 15-29 —Adv

50 Hens Laid 3 Eggs A Day. Now Lay 36
Tells How to Make Idle Hens Produce Money in Winter.

"When I began using Don Sung in December, I was getting only 2 or 3 eggs a day from 50 hens Within three weeks I was getting from 3 to 4 dozen a day I shall never be without Don Sung" —Jermima Hedges, R. F. D. 1, Shumway, Ill.

This 3 or 4 dozen eggs a day, at winter prices, was almost clear profit. Your hens should do as well. It's no trouble to use Don Sung and you risk nothing by trying it under this offer

Give your hens Don Sung and watch results for one month If you don't find that it pays for itself and pays you a good profit besides, simply tell us and your money will be cheerfully refunded.

Don Sung is a scientific tonic and conditioner It is easily given in the feed Improves the hen's health and makes her stronger and more active It tones up the egg laying organs and gets the eggs no matter how cold or wet the weather

You can obtain Don Sung from your druggist or poultry remedy dealer or send $1.04 (includes war tax) for a package by mail. Burrell Dugger Co., 214 Columbia Bldg, Indianapolis, Ind

DON SUNG

Oderless Gas Logs
We have just received a complete line of Odorless Gas Logs.
The J. A. Lucas Co.
Plumbing and Heating

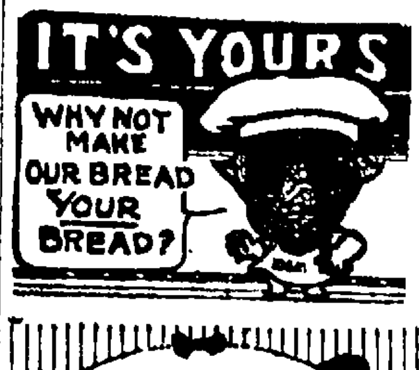

The Lord Has Provided Enough For Everybody, But He Makes No Free Deliveries At The Door.
GEO. G. PEAIRS
Dist. Agt.
New England Mutual Life Insurance Co.
303 Bank Bldg.
Phone 2686

Grove's Iron Tonic Syrup
Pale Children Need Iron

Iron in Syrup form is more readily digested and assimilated than Iron Pills or Iron Tablets, and naturally you get quicker results. The Iron in GROVE'S IRON TONIC SYRUP is digested as soon as it is swallowed and, therefore, is promptly assimilated. You can soon feel its Strengthening, Invigorating Effect.

The Syrup is flavored and children love to take it. Contains no Nux-vomica or other poisonous drugs, therefore, it can be given to The Babe, The Child, The Mother or The Grandmother with perfect safety. 75c.

E. W. Grove
Look for this signature.

Exclusive Agency for the
FAMOUS MARTHA WASHINGTON CANDY
FRESH EVERY DAY
MOSE WILDER

RIALTO TONIGHT
The Greatest Event in The Theatrical History of Elyria—The Perfection That is
PAVLOWA
Supported by
Marie-Oleneva, Nan Clustine
Alexandre Volinine
HILDA BUTSOVA HERBERT STOWITTS
VASINSKI, PIANOWSKI, ZALEWSKI
A CORPS DE BALLET OF 40
A SYMPHONY ORCHESTRA OF 25
THEODORE STIER CONDUCTOR
PRICES: $3.00, $2.50, $2.00, $1.50, $1.00

SHINOLA
AMERICA'S HOME SHOE POLISH
Protects and Preserves While it Shines YOUR Shoes!
BLACK TAN WHITE OX-BLOOD BROWN

The Home Set for Convenience
SHINOLA 10c *Everywhere*

STOP!

Release for Women who Suffer

The multitude of American women who suffer terribly day after day and year after year from ills peculiar to their sex is almost beyond belief—yet there is hardly a town or hamlet in the United States wherein some woman, and often many, do not reside who have been restored to health from some of the worst forms of female ills, and often avoided operations by taking Lydia E. Pinkham's Vegetable Compound.

These Two Women Tell of Their Experience.

Carrollton, Ky.—"I suffered almost two years with female weakness. I could not walk any distance, ride or take any exercise at all without resting. If I swept the floor or did any kind of work it would bring my sickness on I was weak and languid, had no energy, and life was a misery to me. I was under the care of a good physician for several months and tried other remedies. I had read of Lydia E. Pinkham's Vegetable Compound and decided to try it. After taking twelve bottles I found myself much improved and I took six more. I have never had any more trouble in that respect since. I have done all kinds of work and at present am an attendant at a State Hospital and am feeling fine. I shall always recommend your Vegetable Compound."—Lillian Tharp, 824 South 6th Street, Carrollton, Ky.

Onalaska, Wis.—"Every month I had such pains in my back and lower part of stomach I could not lie in bed. I suffered so it seemed as though I would die, and I was not regular either. I suffered for a year and was unfit to do my housework, could only wash dishes once in a while. I read an advertisement of what Lydia E. Pinkham's Vegetable Compound had done for other women and decided to try it. It surely did wonders for me. I have no pains now and can do my own housework without any trouble at all. I will always praise your medicine as I do not believe there is a doctor that can do as much good for female weakness as can Lydia E. Pinkham's Vegetable Compound and you may use these facts as a testimonial."—Mrs. Lester E. Warner, R. 1, Box 69, Onalaska, Wis.

Thousands of Such Letters Prove the Curative Value of

Lydia E. Pinkham's Vegetable Compound

LYDIA E. PINKHAM MEDICINE CO. LYNN, MASS.

Baby's portrait They all want one of the baby. The best child portraits are not made thru luck, but thru skill. Bring in baby—and let us make a portrait you'll be proud of. Do it soon!

For Xmas pictures make an appointment now!

Day's Studio
PHOTOGRAPHER
136 Cheapside

NewspaperARCHIVE®.com

ADVOCATES SERVICE FOR VALUE RECEIVED

The Exchange club yesterday took action toward t he organization of a volley ball team which will go into competition with the teams of the other clubs of the city. The matter was referred to the athletic committee.

J. F. Burke was the speaker of the day and spoke on "The Law of Compensation." He emphasized the idea that so many people were seeking to obtain something for nothing, both in regard to their own time and in regard to their invested money and suggested that the real basic principle was that each person should receive only in proportion as they rendered service, whether by their labor or by their money and that they should receive for these services no more than they were worth.

He brought out the thought that frequently those who served to the highest degree had no time to collect what society owed them and others spent more time on collecting than they did on serving. He emphasized the thought that service should be uppermost in the mind and the return for the service incidental.

OBREGON NOW HEADS MEXICO

ELPASO, TEX., Dec. 1.—Well wishers of Mexico who came on special trains from Arizona, New Mexico and California, to see General Obregon inaugurated president of Mexico were among members closest to the front of the scene of activities in the capital at midnight when the general was declared president, according to telegrams received along the border by chambers of commerce and friends of the men on the special who could not make the trip.

REFUSED WHISKY, KILLS TWO

PASSIAC, N. J., Dec. 1—Two men were shot dead and one seriously wounded in a saloon here early today, after the barkeeper had served near beer to a patron who asked for whiskey.

Frank Makowsky, who was shot in the neck, told the police that 15 minutes after he had refused to give whiskey to a man he knew only as "Steve" serving near beer instead, the man returned with a revolver and opened fire.

The dead are: Anthony Gronitz, shot through the heart and Andrew Barensky, shot through the head.

Later the police arrested Stephen Paduch, as he was crawling under the porch of his home.

BOY BREAKS LEG

William Cautle, son of Councilman F. R. Cautle sustained a broken leg Tuesday afternoon while at play, the bones in the lad's body being very brittle, making them to break.

Bare-to-Hair
Stops Falling Hair makes your scalp healthy and vigorous
CAYWOOD & GUTH
Brown Hotel Barber Shop
East Av., Cor. Broad. Phone 2666

Don't Scratch
If you have Eczema or any skin trouble use

STOPS SKIN SUFFERING
Your money back if it fails at Druggists
C. W. PHILLIPS

EFFICIENCY
is the modern worker of miracles. for over 20 years we have helped men at the top, at the bottom, and the man between by the application of our SPECTACLES and EYE GLASSES mastering the principles has made us successful.
C. J. MILLER
Century Block, Phone 2756

Pictures! Pictures! Pictures!
Fruit pictures, sceneries, old masters, Wallace Nutting, Etchings, etc. Your home needs good pictures. Get them for Xmas.
SCHWIND'S PICTURE STORE
Our New Address 423 W. 2nd St.
Goods Held Until Xmas

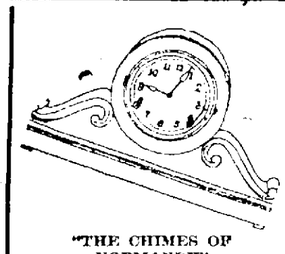

"THE CHIMES OF NORMANDY"
Are no comparison to the Chimes in some of the beautiful clocks we have in stock.
We can show them to you for your parlor, sitting, and dining room, also kitchen, and each one has its advantages; the parlor clock its beatiful chimes, the sitting room clock with its cuckoo, the dining room with its mission style, and last, but not least, in importance, the kitchen clock with its alarm.
Open Evenings Until Xmas
E. H. BARRETT
302-304 Broad Street.
Look for the White street clock

When Your Little Child
cries at night, tosses restlessly and mutters in its sleep, is constipated, fretful and feverish, or has symptoms of worms, you feel worried and have your night's rest disturbed by the little one's crying, or perhaps because of your own anxiety.
Many thousands of mothers rely at such times upon a tried and trusted remedy always kept in the house,
Mother Gray's Sweet Powders for Children,
Used by mothers for over 30 years. These powders cleanse the stomach, act on the liver and give healthful sleep by regulating the child system. Easy to give and pleasant for the child to take.
Happy mothers in every community are using them with splendid results.
Mother, if your child has the symptoms here described you should try these powders.
Sold by druggists everywhere.

Trade Mark. Don't accept any substitute.
Be sure you ask for, and obtain,
Mother Gray's Sweet Powders FOR CHILDREN.

Wall Paper Tumbles
Smash Goes The Price Of Wall Paper
During the months of December and January only will these prices prevail. REASON WHY: To move all our large stock of Wall Paper and remnants —to keep our union paper hangers employed during the two dull months of the year.

PAPER HANGING PRICES
During December and January we will donate our commission on hanging to keep our men employed.
Lap work hanging roll 20c
Wire edge hanging roll 25c
Butt edge hanging roll 40c
Save money on hanging now. Keep our union men busy.

Room Lot of Wall Paper
REMNANTS
1-2 of Manufacturer's Cost. Extra stock of wall paper reduced in price. Make your selections now for spring as wall paper will be higher in spring. Sanitas for walls 50c a yd.

The Harry H. Smith Co
We Take Liberty Bonds in Trade. Visit Our Toy and Doll Dept.

The Style Center
LORAIN ELYRIA MARIETTA PARKERSBURG

Every Suit In The Store AT 1-2 PRICE
Commencing Thursday morning we place every suit in the store on sale at exactly 1-2 price as long as they last. If you are interested in a new fall or winter suit it will pay you to come tomorrow as the best ones are sure to go first. Pick out any suit you like, then deduct 1-2 fro mthe former price.

$35 Suits $17.50
$50 Suits $25.00
$69.50 Suits $34.75
$98.50 Suits $49.25
$125 Suits $62.50
$175 Suits $87.50

Christmas Lingerie—The Gift Supreme

You will make no mistake in selecting underslks and lingerie, and particularly some of the beautiful silk stockings in our Christmas offerings. Every woman will be delighted with them and at these very reasonable prices you can afford to make a very liberal choice.

New silk lingerie that just arrived. Special for the Christmas showing. The finest showing that we have ever had.

New Silk Camisoles in white and flesh, made of fine Crepe de Chines and Satins. Some are lace trimmed, others embroidered and Georgette trimmed. Some very Special Values as low as

$1.00, Others at $1.95, $2.25, $2.95, $3.50

Envelope Chemise. A very complete and new assortment to select from. Priced very

Special at $2.95, $3.95, $4.75, $5.50, up to $10

Our assortment and values at $3.95 and $5.50 are simply wonderful.

Do your Hosiery Shopping at this great store for women's wear. Complete showing of Silk Hose, priced very

Special At $1.35, $1.95, $2.35, up to $5.00

New Brown Wool and Silk and Wool Hose. Some clock embroidered. Priced very

Special At $1.95, $2.50, and $3.00

You will find English imported wool hose in the assortment.

All Holiday Lines Now On Display
Hope you will like our store arrangement.
Yours for service,
LOOMIS.

GO TO
Candyland
HIGH GRADE CANDIES
DELICIOUS SODAS

MOTION PICTURE ATTRACTIONS

COLONIAL
TODAY and rest of the week
Norma Talmadge IN The Branded Woman
SEE THIS STAR AT HER BEST
ALSO COMEDY
Rough on Rubes
COMING SUNDAY THE COURAGE OF MARGE O'DOONE

AMERICAN
TODAY AND ALL WEEK
The Golden Trail
WITH
Jane Novak
JACK LIVINGSTONE AND A DISTINGUISHED CAST
COMING SUNDAY MARY MILES MINTER IN A CUMBERLAND ROMANCE

STRAND
TODAY AND TOMORROW
Alice Brady IN The New York Idea
ALSO SECOND EPISODE OF
The Lost City
WITH JUANITA HANSEN

DREAMLAND
TODAY
While the Auto Waits
2 REELS
THE DRAGON'S NET No. 8
A GAMBLE WITH DEATH
TOMORROW
Beloved Brute
2 REEL WESTERN
UNIVERSAL NEWS
HAND 14

WOMAN SAYS MATERNITY DOES NOT NECESSARILY INTERFERE WITH CAREER

Mrs. Mary Belle Spencer and her "successful" baby.

Mrs. Mary Belle Spencer, public guardian of Cook county, Ill., disproves the theory that maternity interferes with a woman's career. She has a successful law practice as well as her public guardianship and in addition to these she has a "successful" baby, now seven months old. Mrs. Spencer is said to be the only woman attorney in Cook county who has handled murder cases. She has freed two persons held on murder charges.

FIRE WIPES OUT ALABAMA TOWN

BIRMINGHAM, Dec. 1—Reports were received here today that one entire block in the town of Jasper Alabama, forty miles from Birmingham had been consumed by fire which had jumped into another block and was eating its way unchecked through the heart of the town.

Communication with the town was cut off soon after the fire started.

Liquor Seizures Presents Problem

NEW YORK, Dec. 1—So many liquor seizures have been made in New York City, where observance of the prohibition laws is said by government agents to be almost nil, that the storage of confiscated liquor presents a serious problem. Knox B Phagan, temporary enforcement agent, announced today One huge warehouse and many government offices are filled with contraband stock.

The government cache represents everything from registered and moonshine whiskey to the most deadly of home brews, Mr Phagan added and is packed in every conceivable sort of carrier from hot water bottles to water carafes Mr Phagan announced a plan to apply for a federal court order directing sale by auction to legal permit holders

"We've got to make room for new seizures," he said.

HERO OF VERDUN N. Y. GUEST

PHILADELPHIA Dec 1—General Robert Georges Nivelle, the "hero of Verdun" arrived here today and will be the guest of the city during his stay He came to Philadelphia as the official representative of France to the tercentenary Pilgrim celebration

GOVERNOR'S 'STENOG' IS NEW CENSOR

COLUMBUS Dec 1—The state industrial commission yesterday appointed Miss Elinor R Parker member of the Ohio board of motion picture censors to succeed Maurice Hague The term is for three years at a salary of $2000 a year Miss Parker has been stenographer to Governor Cox for the past four years

Might Be Justified

TOLEDO Dec 1 Harvey A ... 44, inmate of Toledo state hospital, killed by fellow inmate because he insisted on singing while others were asleep.

BETTER THAN WHISKEY FOR COLDS AND FLU

New Elixir, Called Aspironal, Medicated With Latest Scientific Remedies, Used and Endorsed by European and American Army Surgeons to Cut Short a Cold and Prevent Complications.

Every Druggist in U. S. Instructed to Refund Price While You Wait at Counter If Relief Does Not Come Within Two Minutes.

Delightful Taste, Immediate Relief, Quick Warm-Up.

The sensation of the year in the drug trade is Aspironal, the two-minute cold and cough reliever, authoritatively guaranteed by the laboratories tested approved and most enthusiastically endorsed by the highest authorities and proclaimed by the common people as ten times as quick and effective as whiskey, rock and rye or any other cold and cough remedy they have ever tried

All drug stores are now supplied with the wonderful new elixir, so all you have to do to get rid of that cold is to step into the nearest drug store, hand the clerk half a dollar for a bottle of Aspironal and tell him to serve you two teaspoonfuls with four teaspoonfuls of water in a glass With your watch in your hand, take the drink at one swallow and call for your money back in two minutes if you cannot feel your cold fading away like a dream within the time limit. Don't be bashful, for all druggists invite you and expect you to try it. Everybody's doing it.

When your cold or cough is relieved, take the remainder of the bottle home to your wife and babies, for Aspironal is by far the safest and most effective, the easiest to take and the most agreeable cold and cough remedy for infants and children

10 4 6, 8 11, 13, 15 18 20 22, 25 27 29 11-1 3 5 8 10, 12, 15 17 19 22 24 26 29 12 1, 3, 6, 8, 10 13 15, 17, 20, 22, 24, 27, 29, 31 —Adv.

Dr. O. E. Brodbeck

Osteopathic Physician

503 East Ave. Phone 2337

BANISH CATARRH

Breathe Hyomei For Two Minutes and Stuffed Up Head Will Go

If you want to get safe relief from catarrh cold in the head or from an irritating cough in the shortest time, breathe Hyomei

It will clean out your head in two minutes and allow you to breathe freely, awake or asleep, or money refunded

Hyomei should end a cold in one day, and relieve you of disgusting snuffles, hawking, spitting and offensive breath in a week

Hyomei is made chiefly from eucalyptus a soothing healing germ killing antiseptic, that comes from the eucalyptus forests of inland Australia, where catarrh, asthma and other bronchial troubles are seldom known.

Hyomei is pleasant and easy to breathe. Just pour a few drops into the Hard Rubber Inhaler, use as directed and relief is almost certain.

A complete Hyomei Outfit including inhaler and one bottle of Hyomei, costs but little at C W Phillips and druggist everywhere.

MI-O-NA

Ends indigestion

It relieves stomach misery sour stomach, belching and all stomach disease or money back Large box of tablets at all druggists in all towns.

A Woman's Message to Women:

TRADE MARK

COSMOPOLIS, WASH

"Three years ago I was sick from a severe pelvic trouble for which I had an operation but was not relieved of my suffering and was told nothing more could be done to improve my condition My husband found your ad in the paper and ordered a sample and upon receiving it immediately bought a full course of your Opaline Treatment which I used as directed and I am a well woman today I certainly do recommend your treatment very highly for I positively know what it will do and hope others will see as I do." MRS C. A ARONSON

R. F. D No 8, BATAVIA N Y

"I am sending for your Opaline Treatment for my daughter, as I have used it myself and know what it will do I was a terrible sufferer from female disorders, ulceration and weakening drains and dragged around for two years Then I used your treatment and at the end of two months I was perfectly healed and have never been troubled since, so I can't praise your medicine enough Use my name if it will help anyone else to get well, and I know it will if they use it rightly" MRS H B PARKER

Only A Woman Knows A Woman's Trials and Understands Her Need of Sympathy and Help

That is why hundreds of women gladly testify to the value of Mrs. Summers' popular ... in relieving so much of the misery and suffering known only to women ... if you are troubled with some of those special ailments of women—

SEND FOR A FREE TEN DAYS' TREATMENT

with illustrated, descriptive copy of "Woman's Own Medical Adviser." ... in your home, without the knowledge or aid of anyone. You ... if you wish at about 12c. a week. For twenty five years women ... and often superior to vegetable tonics and compounds. Used ... does not interfere with daily work. Write in confidence, as ... read and answered by a woman. For the Free Trial, address THE SUMMERS MEDICAL CO., Women's Dept. O, South Bend, Ind.

(Mrs. Summers' Remedies Are Sold At Leading Drug Stores.)

NEW SHIPPING BOARD READY FOR WORK

WASHINGTON, Dec. 1—The first meeting of the new shipping board of seven commissioners named by President Wilson under the Jones merchant marine act will be held today

No business will be taken up at the initial meeting, at which the new commissioners will qualify Chairman Benson said, beyond the possible election of a vice chairman and the distribution of the various duties to each commissioner

FARMERS PROTEST TO REAPPRAISEMENT

COLUMBUS Dec. 1—Farmers in large numbers have protested against the reappraisement of real estate ordered by the state tax commission in sixty one counties, it was said at the commission's office yesterday

It is pointed out by the commission however that rural communities especially have their property on the duplicate at low valuations.

Slayer Must Die

COLUMBUS, Dec 1.—Nelson I Bargar, Butler county, must die in the electric chair January 21 1921, the court of appeals ruled yesterday Bargar was convicted of first degree murder of a detective at Middletown

A GREAT BOON

There are many mothers, nervous and rundown in vitality, to whom

Scott's Emulsion

would be a great boon. It's the very genius of *Scott's Emulsion* to build strength.

Scott & Bowne, Bloomfield, N. J.

We CLEAN The CLEANEST At Lowest Prices

UNITED DRY CLEANING COMPANY

All Work Guaranteed

Call Phone 2468

PIANOS

Players and Phonographs

NO RENT TO PAY

R. M. Summers

434½ Earl Court

Phone 2416

'Reconstruction' Sale

The period of "Reconstruction and Readjustment" is bound to bring losses to the average merchant and after careful consideration we have decided to take our loss right now rather than later.

Thursday, Dec. 2, We Will Place on Sale This Gigantic Stock of

HIGH GRADE FOOTWEAR

For Men and Women at Prices Quite Unbelievable.

Cheap and unworthy shoes never have had a place in our store, we have quite gone to the other extreme by insisting upon higher quality in our shoes than the most critical buyer. Here you will find shoes of known worth and merit priced lower than is asked for the ordinary and untried sort. For this colosal event, we have marked our shoes without regard to profit. In many instances cost has gone unconsidered and when we say Shoes at 1-4, 1-3 and 1-2 off we mean just that very thing. This sale presents to you an opportunity of securing your winter footwear at a very substantial saving and it's up to you to take advantage of it. The prices quoted below will give you an idea of those that prevail over our entire stock. Let us urge you to make early selections as even so large a stock will be depleted in many lines in a very short time.

FOR LADIES

$8.45 Ladies' brown calf, military heels, "Queen Quality," $12 values. Sale Price $8.45.

$4.95 Ladies' brown kid, Louie heels, dressy boots. "Queen Quality," $10.00 values. Sale Price $4.95.

$5.45 Ladies' low heel, brown calf boots, $7, $8 values. Sale Price $5.45.

$10.00 Ladies' brown calf "Brogues," heavy soles, low heel boots, $13—$12 values. Sale Price $10.00.

$6.95 Ladies' brown kid boots, cloth tops, $12—$10 values. Sale Price $6.95.

$4.95 Ladies' gray or fieldmouse shoes in high or low heels, values up to $12. Sale Price $4.95.

$7.50 Ladies' dull kid button boots, high heels, $15.00 values. Sale Price $7.50.

Ladies' patent leather, dull kid tops, very dressy, $15.00 values. Sale Price $10.45. **$10.45**

Ladies' black kid boots, dressy last, $15.00 values. Sale Price $10.45. **$10.45**

Ladies' black shoes, black cloth tops, Cuban heels, $10.00—$12.00 values. Sale Price $8.95. **$8.95**

An endless variety of ladies' pumps, in kid, patent and dull kid at $4.95, $5.95, $6.95, $7.95. **$4.95 $5.95 $6.95 $7.95**

Ladies' brogue calf oxfords. Values up to $12.00. Sale Price $6.95. **$6.95**

Ladies' brown kid oxfords, military heels, $10.00—$11.00 values. Sale Price $5.45. **$5.45**

Ladies' brown and tan calf walking oxfords, $13.50. Sale Price $10.45. **$10.45**

Ladies' spats, in white and light gray. Values up to $3.50. Sale Price $1.29. **$1.29**

FOR MEN

$12.50 Men's brown calf shoes, Florsheims, $15.00 and $16.00 values. Sale Price $12.50.

$9.85 Men's brown calf shoes, broad or "English" toes, $12.00 and $14.00 values. Sale Price $9.85.

$6.95, $7.95 and $8.95 A long line of men's shoes, black or brown, broad or narrow toes, $6.95, $7.95 and $8.95.

Men's work shoes, regular $6.00 values. Sale price $4.95. **$4.95**

Work shoes for men. A wide range to select from, at $5.50 and $6.50. **$5.50 and $6.50**

Houseslippers for men and women, kumfy and warm, from 95c up. **95c UP**

We can not lay goods aside, no "approvals" nor charges made during this sale.

(Owing to the very meager stock on the market, there is no reduction in the price of rubber footwear.)

Philpott's Shoe Store

365 BROAD STREET

I. W. W. READY TO FORM SOVIET

WASHINGTON, Dec 1—The I W. W. are preparing to form an alliance with the Bolshevists of Russia, William D Haywood has announced here

The workers of the United States are ready for peaceful revolution he declared.

"They are readier than any of you poor fish in Washington suspect," he added "All they need is organizing. The first step will be to seize all industries the second to establish a soviet republic in the United States.

"The I W W will work together with the Bolshevists of Russia to get control of the world for the workers

"We are now taking a referendum among our membership on a proposition to join the Third International, which recently met in Moscow. It is safe to predict the vote will be overwhelming in favor of an alliance

"The war about knocked the wind out of us We are back to our pre-war strength and will soon be in our old time form We have now 200,000 members—the same number we had before the war. We will soon send 1000 organizers out into the field"

LATE MARKET REPORTS

CHICAGO Dec 1—Cattle receipts 11 000, beef steers opening very slow, tending still lower, bulk medium and good natives around 250 below high time last week, sales mostly $8 50 @ $12 50 strictly choice 1550 pound steers late yesterday $10 00, western receipts 2500, slow, bulk $7 00 @ $8 25, cows more active and strong er, bulk $5 00 @ $7 00 canners mostly $3 65 @ 3 85, bulls steady few choice veal calves steady at $13 00, bulk low at $12 00 @ $12 50, heavy calves dull, stockers steady

Hogs receipts 21,000, opening slow at 10 to 15c lower; later fairly active and about steady with yesterday's average top $10 50 bulk steady with yesterday's average, top $10 50, bulk $10 15 @ $10 40 pigs 10 to 15c lower, bulk 80 to 130 pound pigs $10 00 @ $10.25.

Sheep receipts 12,000; fat sheep and lambs 25c higher, choice native lambs $12 75, bulk $11 50 @ $12 50, bulk fat ewes $4 25 @ $5.00; feeders steady

CLEVELAND, Dec 1—Cattle receipts 400, market 25c lower

Calves receipts 200 steady Good to choice veal calves $14 00 @ $16 00, fair to good $8 00 @ $10-00

Sheep and lambs receipts 1500, market 25c higher Good to choice lambs $12 00 @ $13 00, fair to good $8 00 @ $10 50, good to choice sheep $4 00 @ $5 00; fair to good $2 00 @ $3 00

Hogs receipts 300 steady Mixed and pigs and lights $11.10, roughs $9 50; stags $7 00

PRESIDENT-ELECT FACES STORM

ON BOARD STEAMSHIP PASTORES, Dec 1—More rogh weather greeted Senator Harding and his vacation party today as the Pastores continued the homeward journey featured yesterday by a brief stop at Jamaica Soon after the steamer left Port Antonio harbor last night she ran into a storm, although not of dangerous intensity, made travel unpleasant for most of those on board Mrs Harding again today was one of those who remained in their staterooms, although she said she was feeling much better after the short stop ashore yesterday

Senator Harding proved himself the better sailor, keping on deck most of the day The Pastores rounded the eastern tip of Cuba this morning and headed almost due north for Norfolk

TRUMETER SWANS NOT NOT EXTINCT

EDMONTON, ALTA, Dec 1—Long supposed to have shared with the passenger pigeon the fate of utter extinction, a colony of 100 trumpeter swans has been discovered in British Columbia

The discovery is regarded as an event in the ornithological history of the continent. The Canadian government has dispatched an agent of the parks branch of the Department of the Interior to guard the birds and a special effort will be made to preserve the species and breed it up under careful protection to something like its former numerical strength To prevent raids by hunters the location of the lake about which the trumpeters make their home is being kept secret.

The last trumpeter swans known to exist in the world disappeared twenty or thirty years ago Their extermination was due to the fact that instead of going into the wilderness of the Far North to raise their young, they nested in the prairie farming country south of the transcontinental line of the Canadian National Railways where they became the favorite game of hunters

The trumpeter swan gets its name from its bugle like call It is one of the most beautiful members of the swan family and existed nowhere in the world except in North America It is pure white with black bill, legs and feet. Good specimens measure fifty six inches from beak to tail and weigh twenty pounds

OFFICERS BATTLE WHISKY RUNNER

CANTON Dec 1—A revolver battle with an alleged whiskey runner, an attempt to destroy the evidence, a hand to hand struggle between Constantine Barcio, of Alliance the prisoner and a deputy sheriff and the imposition of a $1000 fine by common pleas Judge Cooke marked the first case tried here under the provisions of the new Crabbe prohibition enforcement act

Barcio, who was driving a quantity of whiskey from Akron to Canton in an automobile was intercepted by Deputy Sheriffs in another automobile at North Canton Pistol shots were fired during a four mile chase which ended in Barcio's capture Barcio destroyed most of the evidence en route to prison and staged a second struggle in an effort to escape arrest

STRONG MEN SOMETIMES TIRE EASILY

But Refuse to Believe That They Magan, Red Blood Builder

EVEN ATHLETICS NEED TONIC

This Husky Chap Admits It, and Twice a Year Takes Pepto-Mangan, Red Blod Builder

He is tall (almost six feet) weighs 185 plays golf, works his own garden and is stronger than most men He is the picture of health looks as vigorous as a foot ball player

But he is a bit anemic, gets tired too easily is inclined to constipation, is more nervous than a normal man should be and is subject to disfiguring pimples

He told all this himself and added, "Whenever I have the sense or the memor to take two or three bottles of Gude's Pepto Mangan in the late fall and early spring I am as right as a trivet The trouble is, I forget If I hired a doctor only to remind me to take Pepto Mangan twice a year, it would be worth hundreds of dollars to me

Gude's Pepto Mangan is an absolutely dependable red-blood builder in all conditions of lowered vitality not due to serious disease of the vital organs It improves the appetite, imparts color to the cheeks and creates new hope and ambition in those who have become pale, weak, and listless Physicians recommend Gude's Pepto Mangan When you ask for it be sure the word "Gude's" is on the package Without "Gude's" it is not Pepto-Mangan Furnished in both liquid and tablet form For sale by all druggists

1-t —Ad

Hope For Speedy Peace in Poland

WASHINGTON, Dec 1—Two definite lines of procedure designed to bring to a speedy conclusion the Russo-Polish peace parleys have been submitted to the soviet authorities by Polish Minister for foreign affairs Sapieha, the state department was informed today Minister Sapieha has proposed that an imediate agreement be reached on a date for signature of the final peace treaty and that immediately upon reaching this agreement the soviet and Polish forces occupy the boundary lines drawn up under the terms of the armistice.

Students Lose Overcoats

Two overcoats were stolen from the high school building, Tuesday one of them being a new garment which the student had just purchased.

Read the Chronicle-Telegram Want column

THESE NUMBERS WIN THE $5.00 BASKET OF PROVISIONS

No. 83,846; 62,576; 59,330 and 45,050
(All uncalled for at this date)

LUCKY NUMBERS . . . . . .

83,920—Mrs. J. H. Thompson, 318 Cambridge Ave
89,388—Miss Florence Wilson, 154 Clark St.
76,523—James H. Ford, 538 Main St., Oberlin, O

Drawings Every M[illegible]ay & Thursday at 3 [illegible]ock

Tickets with each purchase at any stand. Tickets drawn this week are good for Drawings on Saturday. We Lead—Others Follow.

The Elyria Market & Storage Co.

"WE FEED ELYRIA"
West Broad St., Near West Ave.

QUALITY MILLMAN DENTISTRY SERVICE

Millman Dentistry can be Depended upon

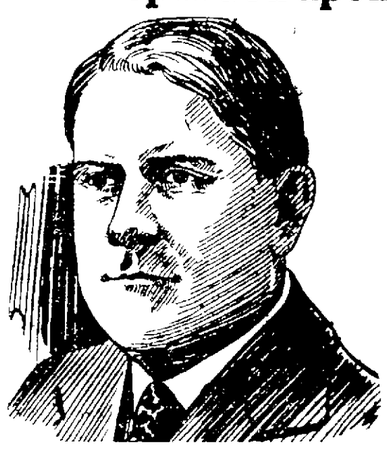

Millman Dentistry is the kind of dental work that will last thru many years of service

The quality materials and expert workmanship used—guaranteed the finest dentistry obtainable at any price

Yet the price of this excellent work is lower than you would pay elsewhere for a possible inferior grade

DR. R. S. MILLMAN

579 W. BROAD ST.

Lewis' — Lewis'

-- NOTICE --

FRIDAY AND SATURDAY

Watch for Announcement of the

GREATEST SALE IN OUR HISTORY

In Tomorrow's Paper

PRICES ABOUT 1-2 OR LESS

THE LEWIS MERCANTILE CO.

Your Grocer is Working to Reduce the H. C. of L.

YOU DEPEND on your corner grocer for the good things you eat.

On the thousand and one household items in his stock, brought for your convenience from the world's markets, he makes so small a margin of profit that his daily problem of existence is a most serious one.

Increased rentals, labor and delivery costs have actually decreased grocery profits instead of increasing them.

Your grocer is striving constantly to reduce the cost of living. You can help by giving him your co-operation and undivided support.

THE ERIE FOOD PRODUCTS CO.
Distributors
Mrs. Rorer's Own Blend Coffee

The Crash---Mills Caught With Large Stocks of Winter Goods and Needing the Spot Cash,

THIS SALE WILL START

Thursday

DECEMBER THE 2ND

MAMMOTH MANUFACTUR

Compare These Prices With Those of Any Catalogue of the Large Mail Order Houses and You

LEADING UNDERSELLING STORE

WHERE THE GOODS GO

ELYRIA DRY GOODS CO

337 BROAD STREET

THE MOST FOR YOUR MONEY

EXTRA
Men's Fleeced Underwear
Was selling at $1.39, real heavy fleece lined shirts and drawers, all sizes to 46, now
79c

EXTRA
10c Palm Olive Soap At
Was selling at 19c, [illegible] in green wrappers, selling during sale
7½c

EXTRA
Ladies' Kid Gloves At
Was selling at $2.19 comes in black, white grey and cordovan durable sewed seams
1.59

EXTRA
Men's Rib Union Suits At
Was selling at $2.50, men's winter weight ribbed union suits, in all sizes to 46, at
1.59

Some of the largest leading mills knowing of our chain store outlet and tremendous buying power and knowing that we always have the cash on hand, they ocered to us their complete stocks of mercandise of which we were quick to take advantage at ridiculous low prices. This coming right in the heart of the season when you and our many customers are waiting for this very merchandise. Don't fail to take advantage of this wonderful oppritunity, as it means dollars in actual saving No approvals, lay aways or C. O. D. during this Sale. We reserve the right to limit quantities. Remember the Sale starts Thursday

Sale Will Star

EXTRA
27 IN. APRON GINGHAM
Formerly Sold at 25c
Your choice from 40 bolts of assorted checked patterns, all 27 in. wide materials, during this manufacturers outlet sale
10½c

MEN'S DRESS COTTON HOSE
12½c These dress hose were selling at 19c, comes in black, white, grey, cordovan, navy, lavender, all fast colors, all sizes

CHILDREN'S COVERALLS
87c Was selling for $1.39, cut at almost half, fast colored blue and white stripes, regular coveral garment, in all sizes.

LIGHT AND DARK OUTING
24c Was selling at 49c, good standard grade amoskeag, light and dark outing flannel, 27 inches wide, on sale, special at 24c.

LADIES' RIB UNION SUITS
99c Was selling at $1.40, medium weight winter union white, sleeveless, knee suits, dutch neck, pure to 44, during this sale.

Leather Palm Canvas Gloves
29c Was selling at 45c, durable canvas quality, leather palm with canvas cuffs, well make and strongly sewed, at 29c.

72x90 BED SHEET SALE
98c Was selling at $1.49, well made and fairly good quality 72x90 bleached sheets. This supply is limited, on sale at 98c.

MEN'S WOOL MIXED PANTS
2.00 Was selling at $3.49. These are fairly heavy weight regular winter pants in all dark colors, all sizes, at $2.00.

MEN'S CASHMERETTE HOSE
27c Was selling at 39c, good warm cashmerette winter hose in black and grey, durable heel and toe, all sizes, sale at 27c.

BOYS' CLOTH KNEE PANTS
1.44 Was selling at $2.00, boys' winter weight dark colored cloth pants, all knickerbocker, side and hip pocket, sizes to 17.

LADIES' VESTS AND PANTS
79c Was selling at $1.19, ladies' and misses' winter ribbed vests and pants, in all sizes up to 44, selling now at 79c

LADIES' DRESS APRON SALE
98c Was selling at $1.98, in assorted patterns, trimmed with ric rac braid, belted style, all fast colors and sizes, selling at 98c.

Generous Selection Underpriced Domestics Just When You Need It

Yard wide Silk Poplin, colors, 95c

MANCHESTER CRASH TOWELING
11c Good grade toweling at a deep cut in price. During this sale at 11c

29c bleach muslin __ 18c

36-In. Challies
Good grade challies in pretty floral patterns, was selling at 25c, your choice during sale
19c

27-In. Percales
Light colored 27 inches wide percale in durable and fast colors, various patterns
14c

Bell-in-Hand Toweling **19c**
Was selling at 29c, fast color unbleached crash toweling, with colored border edges. Very special during this sale, specially low priced at

Yard wide Cheese Cloth 11c

PILLOW CASES
39c 42x36 bleached pillow cases, a good grade material, special at 39c.

Mercerized Table Cloths, during this sale at $1.98

Drug, Toilet Articles

EXTRA EXTRA

AT VERY LOW CUT PRICES, BIG SAVINGS

One Dozen Aspirin Tablets, special at 13c

WOODBURY
Toilet Soap
Genuine John Woodbury's facial, skin and scalp soap, a good medicated bath and toilet soap, during this sale at
16c

DJER-KISS FACE
Powder in Shades
Imported Djer kiss face powder in flesh and white, comes in round green boxes, on sale during manufacturer's outlet sale, special at
49c

50c Pussy Willow Face Power, special 34c

50c Pebeco Tooth Paste, special at 36c

Mav s Toilet Water, special during sale 87c

40c BOTTLE OF CASTORIA **24c**
Genuine Chas. Fletcher's Castoria, the real medicine for constipation and the bowels, for infants, children and adults, during this sale at

Women's and Misses' Wearing Apparel at Prices Tha

$25,000 Worth of Coats

Ladies Sport Plush Coats
Easily worth up to $24.00 these good winter plush and cloth coats, large collars, deep cuffs
16.75

Ladies Cloth Plush Coats
Such pretty styles and very dressy, trimmed [illegible] coat, all belted.
22.75

Ladies and Misses'
SUITS
Your choice of any of our winter suits that have sold up to $25, all colors and sizes.
$12

Ladies Plaid and Serge Dress Skirts at Only
You profit by buying [illegible] real classy plaid and serge dress skirts [illegible] belt and trimmed pockets. [illegible] at
3.98

Sale of Men's Sweater Coats

MEN'S TO $4.00 SWEATERS
Grey, maroon and other colors with shawl collars, has both pockets and all sizes to 13, very special, on sale
2.39

MEN'S $2.00 SWEATERS
Heavy cotton sweater coats with shawl collars, comes in grey only can be got in all sizes up to 44, on sale at
1.39

MEN'S TO $6.50 SWEATERS
Heavy dark and light grey, also maroon colors, in sweater coats and slip-overs, with shawl collars
3.98

Men's Flannel Shirts Now
Heavy blue and dark grey flannel shirts, easily worth to $3.98, a full cut [illegible] in all sizes up to size 17 [illegible] market prices on sale special at
$2.79

Men's Corduroy Pants a
[illegible] heavy [illegible] corduroy pants [illegible]
$3.98

Save Half on Xmas Towels

Large Size Bath Towels, sale at 48c

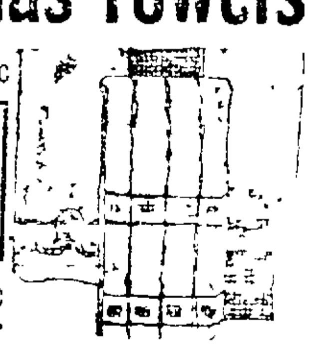

FANCY TOWELS
98c Heavy all fancy color and colored border Turkish towels, make ideal Xmas gifts, during this sale 98c.

One Dozen Barber Towels at 48c

$1.00 Large Heavy Turkish Bath Towels, Special at 60c

Mechanical Toys and Dolls

LARGE SLEEPING
DOLLS
[illegible] dressed bisque sleeping doll [illegible] good [illegible] Also human eye lashes, in dark and light hair, also jointed legs and arms, at
$4.95

HUMMER TRAINS AND TRACKS
Miniature railroads composed of one locomotive, coal tender, [illegible] also [illegible] of tracks, during this sale at
99c

CHILDREN'S LAUNDRY SETS
[illegible] wash board, clothes [illegible] and wood table. Very special during this sale at
79c

HUMMER TRAINS AND TRACKS
[illegible] four flyer railroad, one locomotive, coal tender, coach and express car, also [illegible] tracks. During this sale at
1.49

MINIATURE SHOOTING GALLERY. GUN INCLUDED, FOR $1.69

ALUMINUM 9-PIECE COOKING SETS AT
1.25

$3.69 DRESSED DOLLS WITH WIG SPECIAL
Fairly large size dressed dolls, with wig. In all colors, real pretty and an ideal gift for the child and girl, fine assortment, during this sale at
2.98

FIVE KEY MINIATURE SIZE PIANOS. SALE
59c Real durable imitation mahogany five key pianos with almost real size white and black keys, can play pieces on it.

UNDRESSED CHARACTER DOLLS
1.79

EXTRA

Cut Glass
At Cut Prices
Was selling at $1.59 cut glass, in 10 inch vases, sugar and cream set, 6 inch nappy holder, celery dish, candy jar and frosted bowls, during this outlet sale at $1.19.
$1.19

Outlet Sale of Every Garment in Our

LADIES AND CHILDREN'S Underwear

Girls' Outing Gowns to 14 Yrs 98c

Girls' Rib Union Suits to Size 8 at
Jersey ribbed winter union suits long sleeves and ankle length, sizes 2, 4, 6 and 8, at
85c

Ladies' and Misses' UNION SUITS
1.68 Set snug ribbed fleece union suits, sizes to 44, $1.68

Ladies' Gowns
Heavy outing flannel night gowns, blue & pink striped, all size
1.79

Ladies' Wool Union Suits
All wool cashmere [illegible] in various styles odd sizes at
2.49

LADIES'
Boudoir Caps
Pretty pink and blue boudoir caps, lace trimmed, in separate boxes
59c

Ladies' Outing Flannel Petticoats
Pink and blue striped outing flannel petticoats was 79c, now, during this sale, special at
59c

Ladies' $3 Regal Corsets, Back La
Medium low and high busts, coutil quality in all sizes. During this sale, special at
1.6

EXTRA

$9.95 Bath Robes
Ladies' and men's heavy bath robes with large collars and rope belt, in all pretty colors, at
7.95

LADIES' AND MEN'S
BATH ROBES
Worth up to $6.95, prettiest line of colors in town makes an ideal Xmas gift, during sale at
4.95

Thursday

BACK TO THE OLD TIMES IN THESE HALF PRICE

Ladies' and Children's Hosiery

Ladies' Lisle Hosiery
In black, white and cordovan, good grade lisle in all sizes
29c

Ladies' Silk Hosiery
Fine thread silk dress hosiery in black, white, cordovan, etc., during this sale 79c
79c

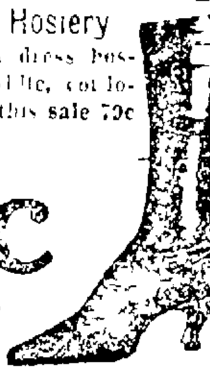

Ladies Full Fashioned Silk Hose
$1.49 Have sold at $1.98, pure thread silk in black, white, etc., all sizes. During this sale at $1.49

Ladies' Gold Stripe Silk Hose
$1.79

New Velve
Bags at
New line of velvet hand bags [illegible] colors, with chain, during
$1.69

Velvet and Leather Bags a $3

LEATHER PURSES
49c

Remembe

DECEMPER THE 2

THURSDAY IT IS

BARGAINS GALORE

SALE WILL START THURSDAY

THE 2ND OF DECEMBER

32 INCH DRESS GINGHAM
Good standard Spencer dress gingham in plaids and checks, all desirable patterns, has sold at 29c, during this outlet sale at
19c

LADIES' BURSON HOSIERY
Has sold at 40c, full fashion cotton hose, knit to fit without a seam, dainty shaped foot, in all sizes, during this sale at
29c

GIRLS' AND BOYS STOCKINGS
Has sold for 25c, good standard brands in boy's and girls' fast black, in all sizes up to 9½, durable heel and toe, special at
19c

27 INCH CHEVIOT SHIRTINGS
Neat dark colored cheviot shirtings in desirable patterns, all 27 inches wide, hundreds yards on sale, very special during sale at
19c

MENE WORK JERSEY GLOVE
Black and dark brown Jersey work gloves, durable sewed seams, all large sizes, during this mammoth outlet sale at
19c

They Have Sacrificed to Us Thousands of Dollars Worth of Staple Merchandise at Half Price

...ER'S OUTLET SALE Thursday Dec. 2nd

SALE WILL START
Thursday
DECEMBER THE 2ND

...Will Find That Our Prices Listed Below Are Considerably Lower. Big Savings Will be Made Now

EXTRA
...9c KNIT HOCKEY CAPS
...wool knit win... hockey caps in ...and all col... double knit, ...the ears 29c

EXTRA
60x76 COT. BLANKETS
Was selling at $2.98, 60x76 Nashua double cotton blankets, grey and tan, striped bot. 1.98

BOYS' SUITS
Heavy corduroy suit for school and everyday use all sizes sale........ $5.95

$1.39 WORK SHIRTS
Men's chambray work shirts in light and dark colors, all sizes sale........ 79c

GO WHERE THE GOODS GO
LEADING UNDERSELLING STORE
ELYRIA DRY GOODS Co
337 BROAD STREET
THE MOST FOR YOUR MONEY

Ladies' Coverall APRONS
That sold at $1.49
Ladies' bungalow house aprons in assorted patterns, and in all sizes, was sold before at $1.49, now on sale at
79c

Thurs., Dec. 2

The greatest of al sales—The Mammoth manufacturing outlet sale means thousands and thousands of dollars saved for thrifty wise people who attend. This sale will be the most important mercantile event in this vicinity—barring none—for we have planned on a broader scale than ever. Through our New York office, which is one f the leading factors in the mercantile world, we secured merchandise at prices that seem almost unbelievable. Your saving at this sale will be tremendous, we have disregarded the market prices, and also our cost prices and just literally slashed all prices. If you attend this sale you benefit. *Thursday, December 2*

BOYS' WINTER O'COATS AT
Boys' dark colored winter overcoats, medium size collar and belted styles, sizes to 8, few larger, sale at 2.39

...ou Have Not Seen Anywhere But Here for a Few Years
...uits, Dresses, Etc. Half Price and Less

...Child's 2 to 6 Years Cloth Coats, At $4.65

GIRLS WINTER ...Cloth Coats
...line of colors and all ...6 up to 14 years old, ...large and small collars, ...d and plain backs, at
$7.75

16.75 Ladies Serge Dresses
Real snappy line of ladies' and misses' all wool serges and tricotine dresses, plain and fancy, also pleated, $16.75

LADIES' SERGE DRESSES
In All Sizes At Sale Prices
Ladies' real pretty line of wool serge dresses with fancy and silk braid trimmed collars and front, also loose belt, comes in all good sizes $10

...e Carry Extra Sizes in Skirts, Coats, Dresses

Big Outlet Sale of Misses'
Ladies' Gloves

EXTRA!
Ladies' New Imported KID GLOVES
2.79 ladies' and misses' French imported kid gloves in black, white, grey and cordovan, two clasps.

Ladies' and Misses' WOOL GLOVES
Real heavy knit yarn wool gloves, in black, navy and grey, at 69c

Ladies' Fabric $1.25 GLOVES
Good line of fabric winter gloves in black, white, grey, brown 87c

CONVINCING PROOF OF SMARTNESS
In Our Ladies Blouses

Ladies' Samples
Easily worth to $5.95
BLOUSES
3.79 Georgette crepe, round and square neck, fancy and beaded

Ladies' To $10.00 Silk Blouses
All Colors and Sizes
Georgette crepe embroidered and beaded trimmed, at 6.68

Ladies' New Silk Camisoles
In All Sizes At
Flesh color camisoles with elastic drawn top, regular 98c values, all sizes 79c

MEN'S SHIRTS & DRAWERS
...was selling at $1.19, heavy ribbed winter ...and drawers, just the garment for now, in all sizes to 46, during sale 69c

LADIES' GOLD COIN HOSIERY
Was selling at 29c, in black, white and cordovan durable heel and toe, in all sizes and fast colors, at 18c

30x40 CRIB BLANKETS AT
Was selling at $1.19, in pink and blue with pretty designs, ideal for the crib and carriage, sale at 87c

...n's M. W. S. Work Shirts
...s M. W. S. work shirts in light ...ark blue chambray, all cut ...and double elbows, in all sizes ...16½. During this sale at $1.19

Boys' All Wool Overcoats
Boys' good heavy winter overcoats with collar and belted styles, comes way below knees, in all sizes up to 9 5.85

CHILDREN'S KID GLOVES & MITTENS

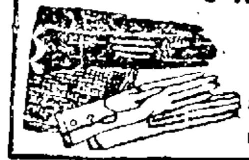

Good quality lined kid gloves and mittens in all sizes, special at 99c

Ladies' $5 Georgette CREPE BLOUSES
Large line of white, flesh and taupe georgette crepe blouses, fancy and beaded trimmed, round square neck, all long sleves, 2.79

MEN'S WORK OVERALLS AT
Was selling at $1.79, all with bib, in blue and blue with white stripes, durable sewed, sizes to 42 99c

LADIES' KNIT PETTICOATS
Was selling at 98c, comes in all light and dark colors, with colored striped bottoms, all sizes 68c

Ladies' Fancy Xmas Box
...andkerchiefs

...' Fancy Handkerchiefs, sale at 12½c

...es' Fancy ...RCHIEFS ...7½c

Fox Xmas

...dies' Fancy ...KERCHIEFS ...n a Box ...9c

3 Ladies' Fancy HANDKERCHIEFS In a Box 49c

... Fancy Handkerchiefs, sale at 19c

Mammoth Sale—Nowhere Else Can You Buy These—
Men's Furnishings at Our Prices

98c SILK FOUR-IN-HANDS
Full range of colors in men's four-in-hand ties with wide ends, pretty silk colors, 98c.

Men's Outing Pajamas
Two piece heavy outing flannel pajamas, in all sizes 2.49

Men's Flannel Shirts
Blue & grey heavy flannel shirts all fast colors up to 17 2.39

Men's Dress Shirts
Fast colors striped percale dress shirts, coat styles, French cuffs 1.79

Everything in Boys'
Clothing

Boys' to $12.00 MACKINAW
Dark colored plaid wool mackinaws with large collar and belted styles, all sizes up to 17 years
6.95

R. M. C.
R. M. C. crochet cotton sold before 15c all numbers, sale price............ 9c

Ladies Slipovers
And All Wool Sweaters
Below Cost

All Wool to $10.00 NEW SLIP-OVERS
Ladies' and misses' all wool in all colors, large collars, at 4.65

All Wool to $7.95 NEW SLIP-OVERS
Ladies' slipover sweaters, pure worsted and all wool, at 2.87

Girls' Wool Sweaters, Slip-overs, during sale at $3.98

MEN'S SWEATER COATS AT
Was selling at $2.49, in light and dark grey, has large shawl collars, bib, knit pockets, sizes to 46 1.68

MEN'S HEAVY WOOL HOSE
Was selling at 59c, all heavy blue wool hose, white heel and toe, ideal for the coldest weather at 38c

LARGE BATH TOWELS AT
Was selling at 49c, all white heavy Turkish towels, quick absorbant quality, during this outlet sale, special at 28c

Ladies Box Handkerchiefs

2 and 3 In a Box
Real pretty Xmas kerchie is in pretty Xmas boxes, comes 2 and 3 in a box, ...inexpensive but useful gift ...ice from hundreds at 24c

Wool Nap and Cotton Blankets at Low Price

64x80 Blankets
Grey double cotton bed blankets, pink and blue striped ends, 64x80, good weight, special at 2.79

66x80 Blankets
Wool nap Nashua bed blankets, double bed, size in pink and blue plaids, 66x80, on sale at 4.65

4.95 HEAVY COMFORTS, VALUES UP TO $8.50
heavily padded large size bed comfort in pretty colored coverings. very special during this mammoth outlet sale.

At Actual Below Mill Price
Mens & Boys Underwear

BOYS' UNION SUITS AT
Ribbed fleeced union suits, winter weight, comfortable garment, during sale special at 87c

Men's Fleeced UNION SUITS
Extra heavy grade fleece lined, in sizes up to 46, during this sale 1.68

Men's Lambsdown UNION SUITS
Best garment made at this price, very warm, in all sizes, on sale 2.39

MEN'S NIGHT SHIRTS
Pink and ble striped outing flannel night shirts, all sizes, at 1.49

For Xmas Gifts
Cut Glass
Was selling at 79c, in sugar and cream set, candy and celery dishes, also various other styles selling during sale at 58c

LADIES FIBRE SILK HOSIERY
Was selling at 98c, pure fiber silk dress hosiery, in black, white, grey, cordovan, etc., in all sizes, during this sale at 58c

LADIES FLANNEL GOWNS
Was selling at $1.69, in pink and blue striped flannel night gowns, with collar and long sleeves 99c

EXTRA
...o Unbreakable
...olls
...e unbreakable character ...ll neatly dressed, some...e baby to play with, at
...49c

...rsday

We Have the Best at the Least
Men's Silk, Wool Cotton Hose

MEN'S FIBER SILK HOSE
Good quality fiber silk dress hose in double heel and toe, in black, white, grey, green and cordovan, in all sizes, at 59c

Men's Suspenders 39c

Men's $1.00 Wool Hose
Real heavy shaker wool hose, white heel and toe, at 74c

Men's 50c HOSIERY
Fast color lisle dress hose in black, white, grey, navy, et, on sale 29c

EXTRA!
MEN'S TO $5.50 PANTS
Medium weight cloth dress pants, in neat dark colored stripes with belt straps, to 42 3.98

BOYS' BIB OVERALLS
Fast color blue, and blue and white striped denoim overalls with bib, ideal to wear, around house 69c

MEN'S TO $10.00 PANTS
Real heavy and durable cloth and corduroy pants. These pants are worth up to $10 4.95

Thursday

GOODS AT HALF PRICE

PRICES SLASHED

APPAREL FOR ALL

THE 2ND THURSDAY

WE START DEC. 2ND

...& COLORED SKIRTS
...misses' fast ...few dark ...tticoats, ...t anbody, ..., during sale 99c

PERCALE DRESS SACQUES
Ladies' and misses' fast colored percale dressing sacques in all good sizes, was selling at 98c, during this mammoth sale 68c

MEN'S COL. KERCHIEFS
Large size men's blue and red work bandana handkerchiefs, all fast colors, was selling at 12½c, during this outlet sale at 6½c

LARGE SIZE HUCK TOWELS
Large and durable grade of huck towels with fast color red border ends, was selling at 25c, during sale 15c

BALLSTON WORK HOSE AT
Men's real heavy grey cotton work sox, Ballston knit seamless half hose, grey heel and toe, was sold at 29c, during this sale at 19c

NEWSPAPERARCHIVE®.COM

TERRIBLE TESSIE — By Hal Prebaero

KID WISE

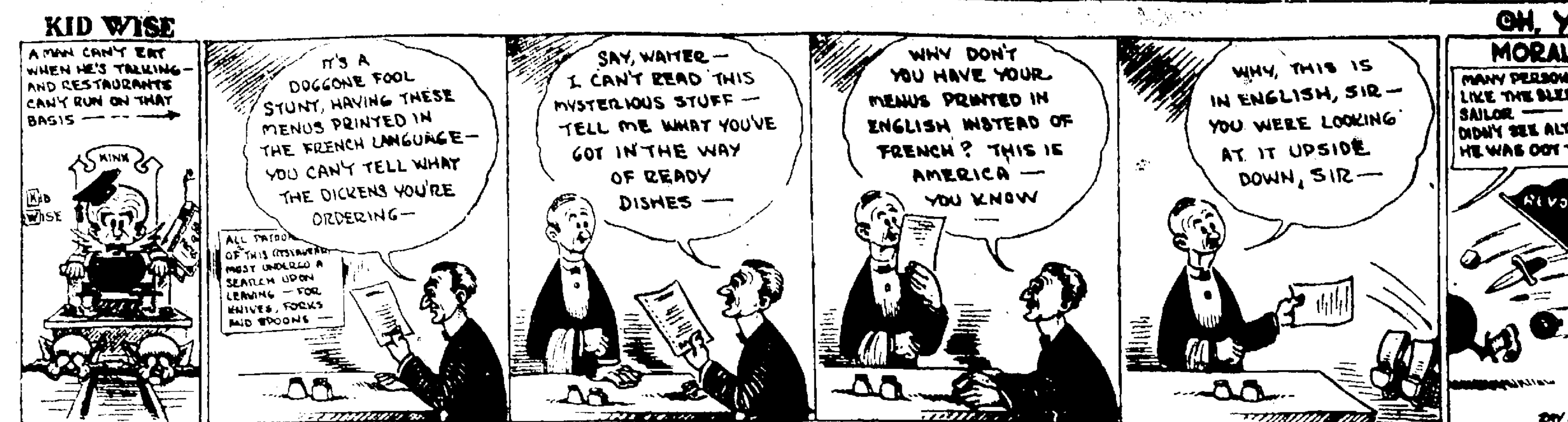

regular meeting Friday at luncheon to be served by women of the local grange in Grange hall. The matter of running a business in a declining market will be taken up. At a later meeting the club will discuss the advisability of changing the system of local credits.

John Fisher Peck, formerly head of the Oberlin academy, was in town Monday for Society Night.

Mr. and Mrs. J. T. iggs of iKng street leave Thursday for Florida where they will spend the winter.

The Parent-Teachers' association held its regular meetiug last night in the high school building, the chief speaker of the evening being Superintendent F. M. Shelton of Elyria. The high school orchestra furnished music.

A surprise birthday party was held last night for Everitt Papworth, local mail carrier and president of the local Legion, at his home at 4 Willard court, a number of friends and relatives being present.

The I. T. Y. T. M. club held a meeting last night at the home of Miss Enid Powell on Woodland avenue. The feature of the evening was the announcement of Miss Powell's engagement to Mr. Louis Scutt.

The Baptist social recently announced, has been postponed, according to the pastor, Rev. W. H. Weddell.

Earl Wilder will preach his trial sermon Thursday night at the First Baptist church, as candidate for ordination to preach.

Elver Grills, 21, who recently underwent a serious operation for appendicitis, with complications at the Oberlin hospital, is reported as improving nicely. Hope is given out by those in attendance that he will be out by the last of December.

Miss Epple McCotter spent yesterday in Monroeville.

Harold Hope has returned to Milwaukee, where he is employed by the Goodrich Rubber Co., after a short visit here.

Mrs. Helen M. Rice, formerly a teacher in the conservatory, spent yesterday in Cleveland.

Attorney Lee Stroup and Attorney Williams, both of Elyria, were in Oberlin, Tuesday.

Mrs. Clayton Cole spent Tuesday in Elyria.

Steel Wire Drops

PITTSBURGH, Dec. 1.—Price of steel wire products undergo reduction of fifty cents per hundred pounds.

Chronicle-Telegram want ads bring results.

Sure Relief

6 BELL-ANS
Hot water
Sure Relief
BELL-ANS
FOR INDIGESTION

Safe Milk for INFANTS & INVALIDS

ASK FOR
Horlick's
The Original
Avoid Imitations and Substitutes.

For Infants, Invalids and Growing Children. The Original Food-Drink For All Ages | Rich Milk, Malted Grain Extract in Powder. No Cooking—Nourishing—Digestible

OBERLIN NEWS

BURGLARS ROB NOVELTY STORE

OBERLIN, Dec. 1—The third of a series of robberies in the business section here within the last month was perpetrated Tuesday night, when marauders broke into the art and novelty store operated by Miss Nellie Cheesman and got money, cigarettes and jewelry to the value of $25.

This robbery, which bears the earmarks of the same workmanship as that which marked the Gunn and Watson lootings, was done by breaking in a side window and loosening the catch. One money drawer was overlooked.

Authorities are making an effort to assemble evidence on clews which point to the guilty parties. They feel sure that certain local talent will be found responsible.

HIGH SCHOOL BEGINS BASKET BALL WORK

OBERLIN, Dec. 1—Oberlin high school has completed arrangements for its basketball schedule, which includes eight games with prominent high school teams in this region. She meets Elyria in one game, at Elyria on Feb. 18.

Warren E. ("Nig") Steller, famous All-Ohio Oberlin college football star and basketball letter man has been picked to coach the local lads. This will make two opposing teams coached by Oberlin men, with Robert C. Stephans drilling the Elyria lads, when these rival teams meet.

The combination of last year's players around whom Steller will build the Oberlin team, consists of Fitzgerald, captain; Wallace, Farrar, Thomas and Rudekoff.

Local fans are certain that these men, with the new material at hand, will develop into a winning quintet.

The schedule is as follows:

Jan. 7—West Park
Jan. 14—Berea at Berea
Jan. 21—Wellington at Oberlin
Jan. 28—Norwalk at Norwalk
Feb. 4—Wellington at Wellington
Feb. 11—Fremont at Oberlin
Feb. 18—Elyria at Elyria
Feb. 25—Glenville high (of Cleveland) at Oberlin

HIGH TO COMPETE IN TOURNAMENT

OBERLIN, Dec. 1—At the third annual basketball tournament of the northeast district, to be held in Goodyear gymnasium, Akron, this winter, Oberlin high will be represented by a Class A team. From 3,000 to 4,000 basketball enthusiasts are expected, due to the keen interest and rivalry in the hoop sport throughout this section.

Schools having an enrollment of 150 men or over are given Class A rating, while those with less than 150 are Class B, for the purpose of equalizing differences in the tournament games.

Arangements, by the district board of control of the Ohio High School Athletic association, of which H. L. Rawdon of Oberlin, is secretary, have been completed, looking toward the biggest aggregation of high school players yet assembled by the association.

COLLEGE OBSERVES SOCIETY NIGHT

OBERLIN, Dec. 1—Oberlin, the first college in the world to grant an A. B. degree to a woman, Wayne B. Wheeler's alma mater, an ardent helper of the "underground railway" system during the Civil war, and one of the first academic institutions to require two years of physical training for graduation, held its annual Society Night, Monday evening.

Four historical episodes, with intermission features, composed the program. These showed among other things actual essays and orations delivered in the '40's by graduating students, and a letter from John G. Whittier, expressing his congratulations at Oberlin's stand on the anti-slavery question.

One part showed the famous "Wellington Capture," when the student body, during the Rebellion went en masse to that town to recover a fugitive slave who was about to be taken back to the south.

Greetings from Antoinette Bown Blackwell of the class of '47, the oldest living graduate, were flashed on the screen also, while the pantomime acts on the stage progressed.

A facsimile of the first degree granted to a woman was shown on the screen. This sheepskin was given out in 1841, to Caroline Marian Rudd. Local college houses competed for a loving cup, won by the group giving the best rendition of an Oberlin song.

SARAH J. KIMBALL DIES AT OBERLIN

OBERLIN, Dec. 1—Mrs. Sarah Jane Kimball, 86, for forty years a resident here, at 384 South Professor street, was found dead in bed at her home Monday evening, death having resulted form natural causes. Funeral services under the direction of Allen & Haylor, and led by a Spiritualist speaker, since Mrs. Kimball acknowledged the Spiritualist faith, will be held Wednesday afternoon.

Mrs. Kimball was born at Oneida, N. Y., and moved here from Cleveland, where her husband, Wm. C. Kimball, had been a railroad engineer, and where she was for many years cashier at the union depot.

She was a cousin of W. C. Brown, former president of the New York Central Railroads.

The deceased is survived only by nieces and nephews, among whom are Mark Ives, Frank Ives, Mrs. Bowman and Mrs. Brit Ward.

OBERLIN TO DEBATE RESERVE-WESLEYAN

OBERLIN, Dec. 1—An interest in debate which surpasses that which has existed here since years before the war, has resulted in the choosing not only of a pair of first teams to compete in the old Reserve-Oberlin- Wesleyan triangle, but also of two second teams, which will enter a combination with Wooster, Heidelberg and Mt. Union.

The question for the big Triangle is: Resolved, that the federal government should own and operate the coal mines of the United States; constitutionality waived. That for the new combination has not ben decided.

For the first time, a woman, Margaret J. Brooks, a sophomore won a place on a regular debating team here.

Last year Oberlin revived the triangle debate, which had been dropped during the war, under the tutelage of Prof. Davis Edwards, who is in charge of the first teams this year.

Oberlin Personals

OBERLIN, Dec. 1—The Oberlin Business Men's club will hold its

A RAW, SORE THROAT

Eases Quickly When You Apply a Little Musterole.

And Musterole won't blister like the old-fashioned mustard plaster. Just spread it on with your fingers. It penetrates to the sore spot with a gentle tingle, loosens the congestion and draws out the soreness and pain.

Musterole is a clean, white ointment made with oil of mustard. It is fine for quick relief from sore throat, bronchitis, tonsilitis, croup, stiff neck, asthma, neuralgia, headache, congestion, pleurisy, rheumatism, lumbago, pains and aches of the back or joints, sprains, sore muscles, bruises, chilblains, frosted feet, colds on the chest. Nothing like Musterole for croupy children. Keep it handy for instant use.

From 30c to 35c, from 60c to 65c; From $2.50 to $3.00.

MUSTEROLE
WILL NOT BLISTER

FOSTER FITCH CO.

GREAT NEWS

For early Christmas shoppers and those who have delayed buying their winter needs co-operating with your desire for immediate lower price levels.

We're giving you the benefit of next springs's prices now rather than keep you waiting until January.

Our Entire Stock Placed On Sale At

20% Discount

HART SCHAFFNER & MARX fine SUITS and OVERCOATS, STETSON and RALSTON SHOES, shirts, neckwear, overalls, underwear, hats, bathrobes—in fact everything in this complete stock of fine wearing apparel for men and boys with the exception of amounts under One Dollar.

20% Off

Men's and Young Men's Suits

You know that a discount here means a real saving to you. You'll appreciate it more fully when you see the fine all wool suits. Young men's double breasted styles

$28, $32, $36

Great values in men's Conservative Styles

$24.50, $28.00

Fine Pure Worsteds

$32, $36, $40, $48

20% Off

Overcoats for Men and Boys

All the new styles are here. Included in this sale are one hundred coats just bought at enormous discount. Get your pick from this fine assortment. You'll marvel at the values offered at

$24, $28, $32, $36

Chesterfield Dress Coats for Men

$20, $24, $28, $32

20% Off

Make Your Christmas Selections Now and Make an Actual 20 per cent Saving. Here's a fine List of Xmas Suggestions.

Bath Robes
House Coats
Fine Silk Mufflers
Interwoven Hose Silk, Fine Lisle and Wool
Ladies' Hosiery
Umbrellas

Toilet Sets
Men's Hats
Boys' Mackinaws
Fine Neckwear
Silk Shirts
Silk Striped Madras and Percale Shirts
House Slippers

Gloves and Mittens
Dress Shoes
Men's Underwear
Traveling Bags
Suit Cases
Cuff Links
Watch Chains
Collar Bags

Jewelry for Men
Hart Schaffner & Marx fine Suits and Overcoats
"American Boy" Suits or Overcoats for the little fellow
Odd Trousers
Fine Toques
Sweaters for Men and Boys

The FOSTER-FITCH Co.

YOU WILL DO BETTER AT THE FAY CO.

FAY CO.

383 Broad Street

WHERE STYLE QUALITY AND PRICES MEET.

YOU WILL DO BETTER AT THE FAY CO.

THREE DAY SALE

Suits, Coats, Dresses, Furs, Skirts, Waists, Petticoats and Millinery For Thursday, Friday, Saturday

This three day sale will be the record breaker of the year. Prices on this goods will astonish you, you cannot believe it until you come and see these wonderful values that we offer in this sale.

SUITS

$35.00 suits made of fine woolen Serge. All Silk lined. Navy blue only.

$16.95

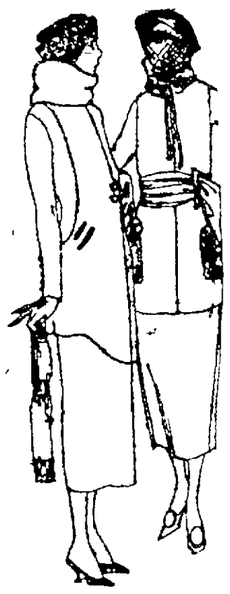

These suits are made of Tinseltone, Silvertone, Velour, fur trimmed or without fur.

$45.00 at

$21.95

$65.00, made of fine Tricotine, Velour de Laine, Duvet, Superior. All thoroughly silk lined, fur trimmed or without fur. Special

$32.50

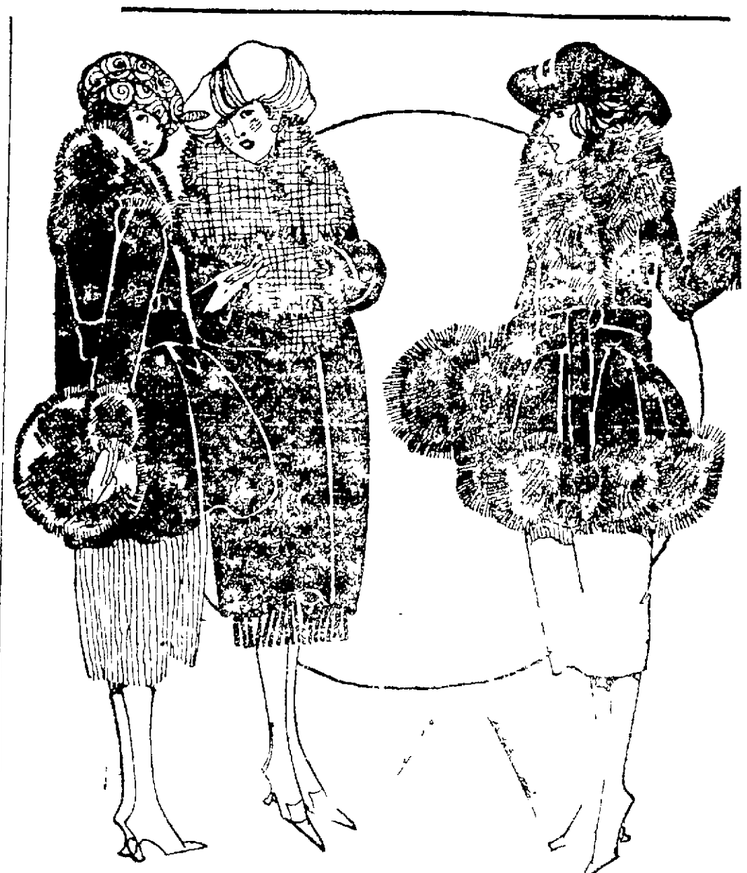

COATS

$30 Coats made of fine velour, half lined and all lined special

$14.95

COATS

$65.00 Coats made of fine bolivia, skunk, oppossum, colors nutria collars, seal collars, all thoroughly silk lined, all shades special

$36.95

COATS

$95.00 Coats made of real fine silvertone, half velour, all kinds of fur collars, special

$55.00

COATS

$75.00 Coats, made of real fine bolivia, tinseltone, camelia cord. These coats are without furs, special

$25.50

PLUSH COATS

$95.00 Plush Coats made in full length, all thoroughly silk lined, racoon collars, marten oppossum collars.

$49.50

DRESSES

Some more dress values — $22.50 Dresses, made of French Serge, Navy Blue only. Sizes only up to 38. Eaton effects, Russian Blouse effect, Peter Thompson

SPECIAL

$9.95

$40.00 Dresses, made of fine Tricotine, all kinds of embroidery and beading in different styles

SPECIAL

$19.95

Silk and Charmuese, $35.00 and $45.00 dresses, made of fine Charmeuse Satin, Tricolette and Georgettes,

SPECIAL

$19.95

Millinery

We place on sale our entire stock of pattern hats. Regularly sold up from $18.00 to $25.00. Special

$5.95

FURS FURS

We place on sale Fox Scarfs, taupe, cinnamon black, regular $55 scarfs **32.50**

French lynx sets, regular $35 values, taupe, black brown **$13.95**

SKUNK SCARFS

Regular animal and large collars, regular $100 values, special

$62.50

CHOKERS

Regular $25.00 chokers

$10.95

Petticoats

We place on sale 100 Petticoats, Jersey and Taffeta in all shades. Regular $7.75 values — Special

$4.75

Skirts

Plaid Skirts in all kinds of patterns, side pleated, box pleated and knife pleating. All shades. Regular $22.50 values

$4.95 $10.95 and $12.95

WAISTS

We place on sale 200 waists, made of tricolete, georgettes, crepe de chine, regular $6 & $7 values special ... **$3.95**

WAISTS

We place on sale $4 tailored wash waists regular $4 and $5.00 values at **$2.95**

SWEATERS

$4 and $5 tie back sweaters at

$2.95